

PARTS CATALOGUE

25MHY3/EHY3/TRY3(6K9)

30MHY/ERY/EHY/TRY(6J8)

30D'00(6J8)

FOREWORD

This Parts Catalogue is related to the parts for the model(s) in the below frame. When you are ordering replacement parts, please refer to this Parts Catalogue and quote both part numbers and part names correctly.

25(6K9), 30(6J8), 30D'00(6J8)

1. Modifications or additions which have been made after issue of the Parts Catalogue will be announced in the Yamaha Parts News.
It is advisable that you make necessary corrections to the Parts Catalogue according to the Yamaha Parts News.

2. Abbreviations

The Following abbreviations are used in this Parts Catalogue.

“UR” Use specified parts number.

“UN” Use as many as needed.

“AP” Alternate Parts

“LM” Local Made

(Parts need to be ordered locally)

“O/S” Over Size

3. Parts, which are to be supplied in an assembly, are listed with a dot(.) in front of the part name as shown below.

EXAMPLE

CARBURETOR ASSY

.JET, PILOT

.NOZZLE, MAIN

4. Number of component for assembly

The numeral appearing to the right of each component part indicates the quantity of parts for each assembly unit.

EXAMPLE

PART NO.	DESCRIPTION	□	田	田	田	REMARKS
6E0-85500-70	C.D.I. MAGNETO ASSY	1				
6E0-85550-70	.ROTOR ASSY	1				
6E0-15723-00-94.	.PULLY, STARTER	1				

5. Quantity Column Information

NAME for Q'TY COLUMN	APPLICABLE MODEL
MH	25MHY3, 30DMH
MHO	30MHY
EO	30ERY
EHO	25EHY3, 30EHY
ETO	25TRY3, 30TRY, 30DETO

6. Applicable Starting Serial No. and Color Code

1) Engine Starting Serial No.

25MHY3	S : 201523 L : 500568	30ERY	S : 156277 L : 462739
25EHY3	S : 550146 L : 600146	30EHY	L : 760967
25TRY3	L : 700201	30TRY	L : 651630
30MHY	S : 110380 L : 409043	30DMH	S : 004796 L : 305922
		30DETO	L : 651630

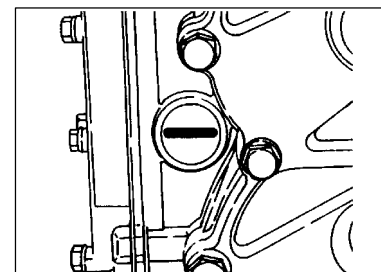
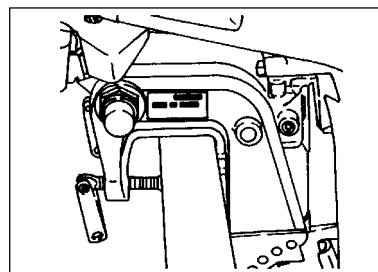

2) Color Code

Color Code	Color Name	Abbreviation
004D	DARK BLuish GRAY METALLIC 2	DBNM2

7. Note that the illustrations for reference in finding parts numbers, not to be used for assembling. When assembling, please use the applicable service manual.

8. The asterisk (*) before a reference number indicates modification items after the first edition.

CONTENTS

SHEET 1/2

TOP COWLING	A4
CYLINDER. CRANKCASE	A5
CRANKSHAFT. PISTON	A7
INTAKE	B1
CARBURETOR	B2
OIL PUMP	B4
FUEL 1	B6
FUEL 2	B7
STARTER	C1
GENERATOR	C3
ELECTRICAL 1	C4
ELECTRICAL 2	C5
ELECTRICAL 3	C6
ELECTRICAL 4	C7
STARTING MOTOR	D2
BOTTOM COWLING	D4
STEERING	D6
CONTROL	E1
REMOTE CONTROL ATTACHMENT	E3
BRACKET 1	E4
BRACKET 2	E7
BRACKET 3	F2
BRACKET 4	F4
POWER TRIM & TILT ASSY	F6

INDEX

NUMERICAL INDEX	G1
-----------------------	----

SHEET 2/2

POWER TRIM & TILT ASSY	A4*
UPPER CASING	A5*
LOWER CASING. DRIVE 1	A6*
LOWER CASING. DRIVE 2	B2*
FUEL TANK	B4*
STEERING GUIDE	B5*
REMOTE CONTROL BOX	B6*
REMOTE CONTROL ASSY	B7*
REPAIR KIT 1	C3*
REPAIR KIT 2	C4*

INDEX

NUMERICAL INDEX	G1*
-----------------------	-----

FIG. 1 TOP COWLING

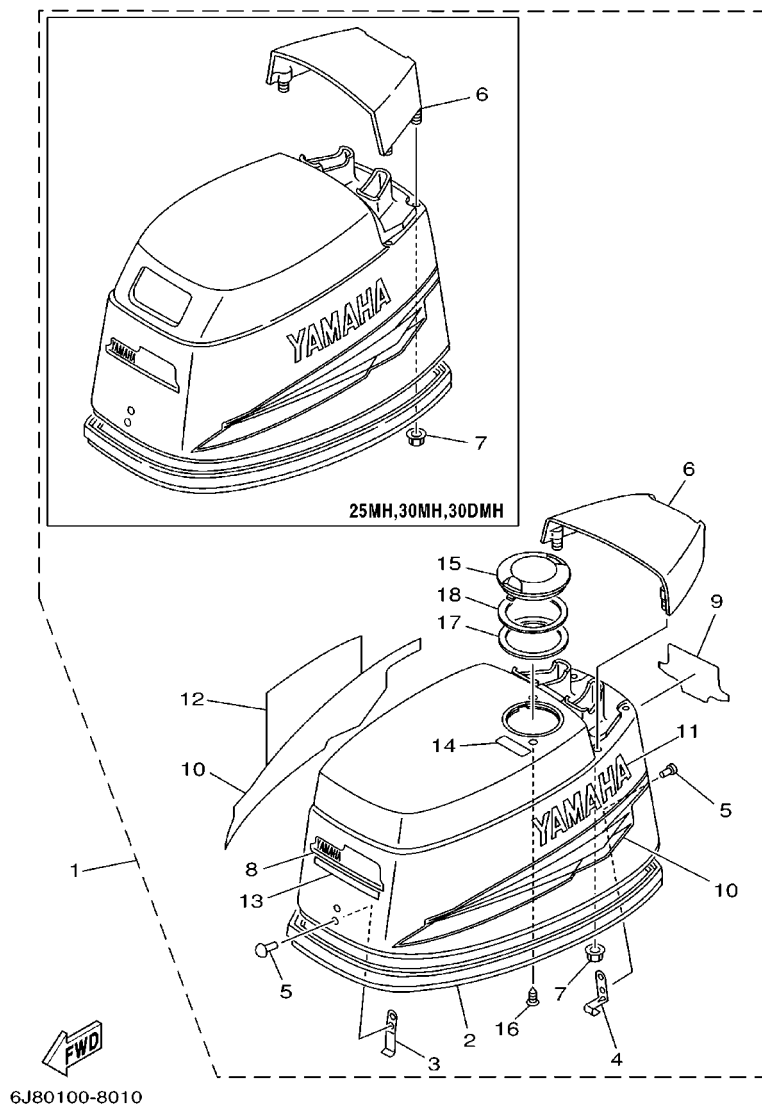

REF. NO.	PART NO.	DESCRIPTION	MH	MHO	EO	EHO	ETO	REMARKS
1	6J8-42610-14-4D	TOP COWLING ASSY	1					30-NON OIL INJECTION MODEL 30
	6J8-42610-24-4D	TOP COWLING ASSY		1				30-FOR USA,CANADA
	6J8-42610-43-4D	TOP COWLING ASSY			1	1	1	30-FOR OCEANIA
	6J8-42610-A2-4D	TOP COWLING ASSY					1	25-NON OIL INJECTION MODEL 25
	6K9-42610-11-4D	TOP COWLING ASSY	1					
	6K9-42610-A1-4D	TOP COWLING ASSY					1	25
2	6J8-42615-00	.SEAL	1	1	1	1	1	
3	6J8-42651-03	.HOOK	1	1	1	1	1	
4	6J8-42652-00	.HOOK	1	1	1	1	1	
5	90266-04M00	.RIVET	4	4	4	4	4	
6	6J8-42613-00-4D	.MOLDING, AIR DUCT	1	1				
	6J8-42613-10-4D	.MOLDING, AIR DUCT				1	1	1
7	90179-06M24	.NUT	4	4	4	4	4	
8	6J8-42677-10	.GRAPHIC, FRONT	1	1	1	1	1	30
	6K9-42677-10	.GRAPHIC, FRONT	1			1	1	25
9	6J8-42678-10	.GRAPHIC, REAR	1	1	1	1	1	30
	6K9-42678-10	.GRAPHIC, REAR	1			1	1	25
10	6J8-W0070-14	.GRAPHIC SET	1	1	1	1	1	
11	6J8-42681-11	.MARK, COWLING	1	1	1	1	1	
12	6J8-42682-12	.MARK, COWLING	1	1	1	1	1	
13	6J8-42683-20	.MARK, COWLING	1	1	1	1	1	30-FOR USA,CANADA
14	6J8-13436-40	.MARK				1	1	1
15	6J8-2177H-00	.DISK CAP 2				1	1	1
16	90161-03M01	.SCREW, TAPPING				2	2	2
17	6J8-21732-00	.SEAL 1				1	1	1
18	6J8-21735-00	.SEAL 2				1	1	1

FIG. 2 CYLINDER. CRANKCASE

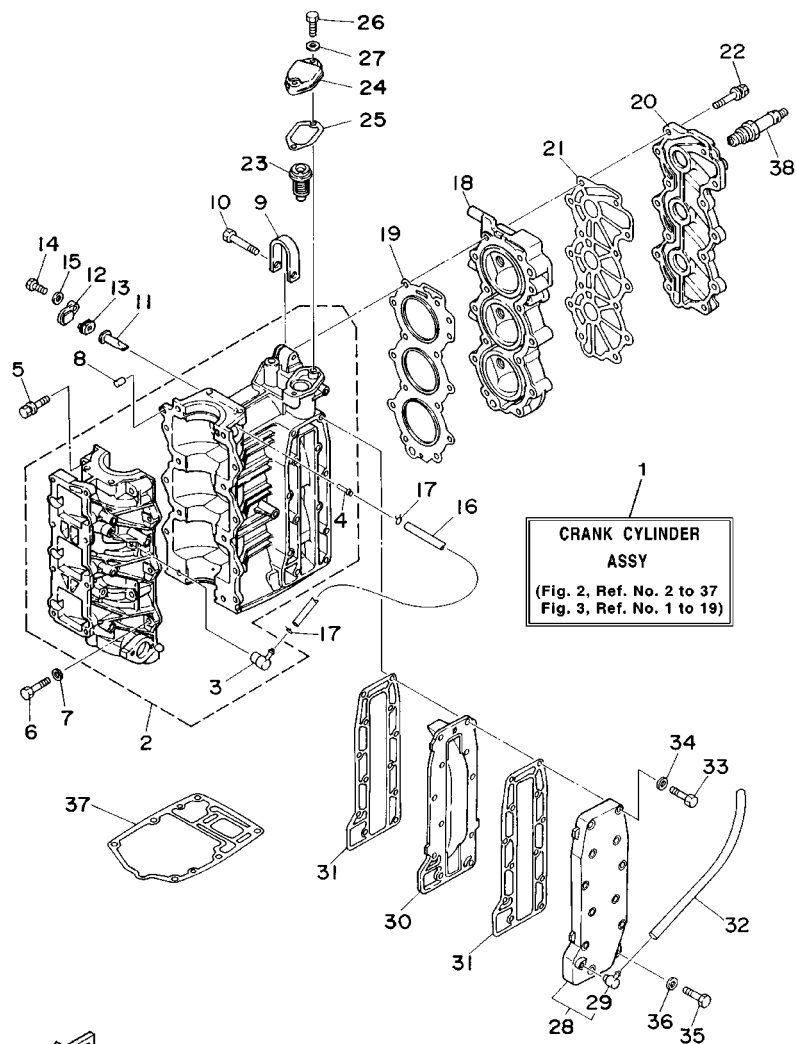

6J80100-4020

REF. NO.	PART NO.	DESCRIPTION	MH	MHO	EO	EHO	ETO	REMARKS
1	6J8-W0090-05-4D	CRANK CYLINDER ASSY	1					NON OIL INJECTION MODEL
	6J8-W0090-42-4D	CRANK CYLINDER ASSY		1	1	1	1	
2	6J8-15100-01-94	CRANKCASE ASSY	1					NON OIL INJECTION MODEL
	6J8-15100-11-94	CRANKCASE ASSY		1	1	1	1	
3	650-11370-00	.CHECK VALVE ASSY	1	1	1	1	1	
4	624-14485-00	.PIPE, JOINT	1	1	1	1	1	
5	90119-08M19	BOLT, WITH WASHER	8	8	8	8	8	
6	97013-06030	BOLT	6	6	6	6	6	
7	92903-06600	WASHER, PLATE	6	6	6	6	6	
8	93606-12019	PIN, DOWEL	2	2	2	2	2	
9	6F5-11119-00	HANGER, ENGINE	1	1	1	1	1	
10	97013-08035	BOLT	1	1	1	1	1	
11	6J8-11325-00	ANODE	2	2	2	2	2	
12	6H3-11327-00-94	COVER, ANODE	2	2	2	2	2	
13	6H3-11328-00	GROMMET, ANODE	2	2	2	2	2	
14	97013-06016	BOLT	2	2	2	2	2	
15	92903-06600	WASHER, PLATE	2	2	2	2	2	
16	90445-07M29	HOSE (L135)	1	1	1	1	1	
17	90467-06016	CLIP	2	2	2	2	2	
18	6J8-11111-00-94	HEAD, CYLINDER 1	1	1	1	1	1	
19	6J8-11181-A1	GASKET, CYLINDER HEAD 1	1	1	1	1	1	
20	6J8-11191-00-9M	COVER, CYLINDER HEAD 1	1	1	1	1	1	
21	6J8-11193-A1	GASKET, HEAD COVER 1	1	1	1	1	1	
22	90119-08M21	BOLT, WITH WASHER	14	14	14	14	14	
23	688-12411-10	THERMOSTAT	1	1	1	1	1	
24	6H4-12413-00-9M	COVER, THERMOSTAT	1	1	1	1	1	
25	6J8-12414-A0	GASKET, COVER	1	1	1	1	1	

FIG. 2 CYLINDER. CRANKCASE

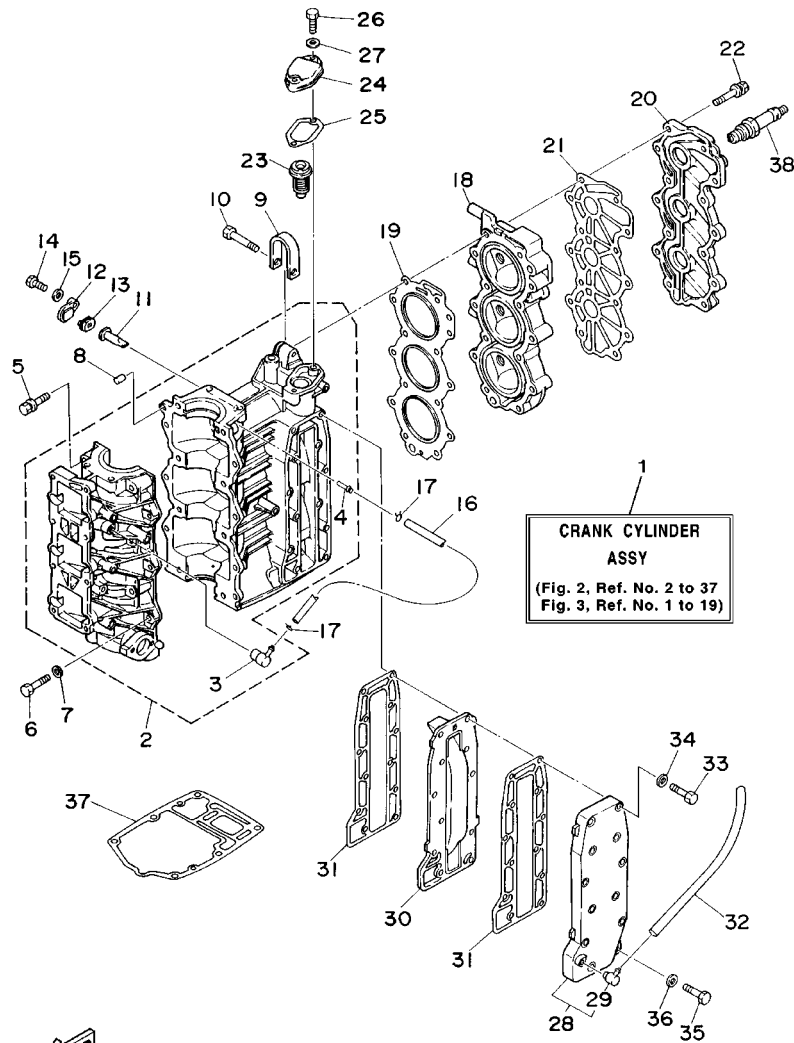

6J80100-4020

REF. NO.	PART NO.	DESCRIPTION	MH	MHO	EO	EHO	ETO	REMARKS
26	97013-06025	BOLT	2	2	2	2	2	
27	92903-06600	WASHER, PLATE	2	2	2	2	2	
28	6J8-41113-00-9M	OUTER COVER, EXHAUST	1	1	1	1	1	
29	676-11372-00	.NIPPLE, HOSE	1	1	1	1	1	
30	6J8-41111-00-9M	INNER COVER, EXHAUST	1	1	1	1	1	
31	6J8-41114-A0	GASKET, EXHAUST OUTER COVER	2	2	2	2	2	
32	6J8-1111J-00	PIPE 1	1	1	1	1	1	
33	97013-06035	BOLT	11	11	11	11	11	
34	92903-06600	WASHER, PLATE	11	11	11	11	11	
35	97013-06025	BOLT	1	1	1	1	1	
36	92903-06600	WASHER, PLATE	1	1	1	1	1	
37	6J8-45113-A0	GASKET, UPPER CASING	1	1	1	1	1	
38	94702-00271	PLUG, SPARK (NGK BR7HS-10)	3	3	3	3	3	FOR CANADA, OCEANIA
	94702-00217	PLUG, SPARK (NGK B7HS-10)	3	3	3	3	3	FOR USA

FIG. 3 CRANKSHAFT. PISTON

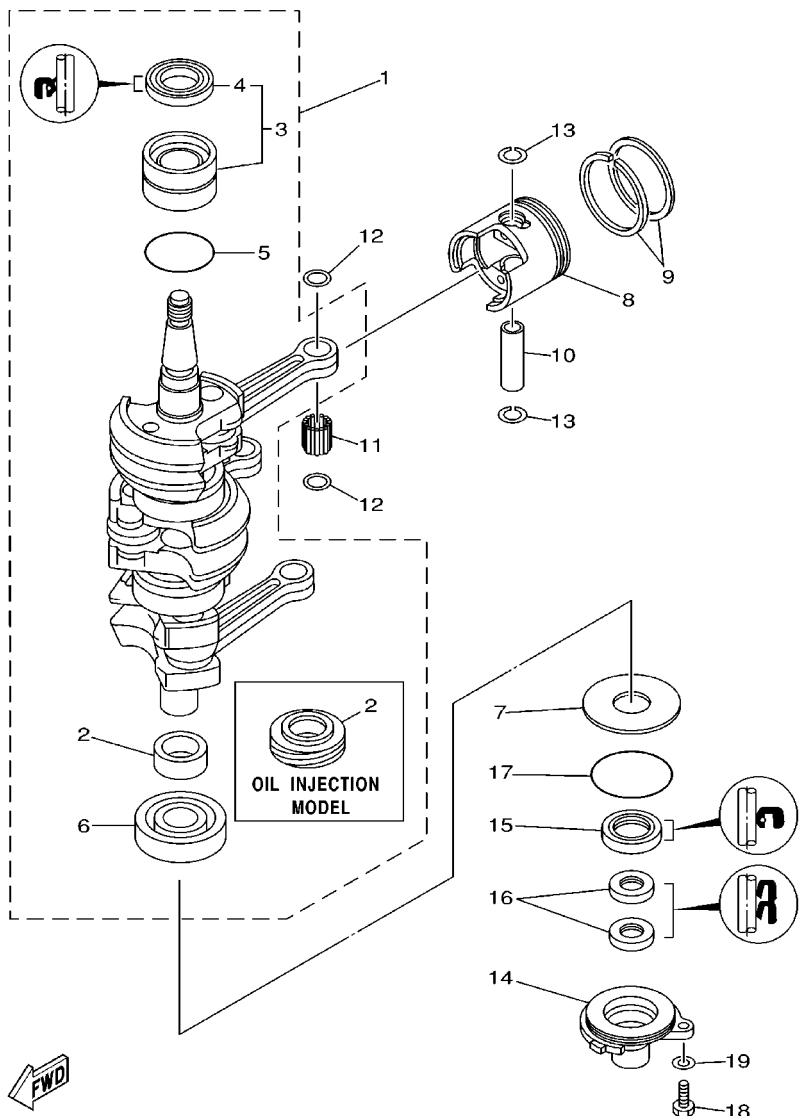

6J80100-9030

REF. NO.	PART NO.	DESCRIPTION	MH	MHO	EO	EHO	ETO	REMARKS
1	6J8-11400-01	CRANKSHAFT ASSY	1					NON OIL INJECTION MODEL
	6J8-11400-11	CRANKSHAFT ASSY		1	1	1	1	
2	6J8-11445-00	.SPACER	1					NON OIL INJECTION MODEL
	6J8-11536-00	.GEAR, DRIVE		1	1	1	1	
3	93311-632U7	.BEARING	1	1	1	1	1	
4	93102-26M27	..OIL SEAL	1	1	1	1	1	
5	93210-42159	.O-RING	1	1	1	1	1	
6	93306-305U3	.BEARING	1	1	1	1	1	
7	90201-50306	WASHER, PLATE	1	1	1	1	1	
8	6J8-11631-02-97	PISTON (STD)	3	3	3	3	3	
	6J8-11635-02	PISTON (0.25MM O/S)	3	3	3	3	3	AP
	6J8-11636-02	PISTON (0.50MM O/S)	3	3	3	3	3	AP
9	6J8-11601-01	PISTON RING SET (STD)	3	3	3	3	3	
	6J8-11601-11	PISTON RING SET (0.25MM O/S)	3	3	3	3	3	AP
	6J8-11601-21	PISTON RING SET (0.50MM O/S)	3	3	3	3	3	AP
10	6J8-11633-00	PIN, PISTON	3	3	3	3	3	
11	93602-16M10	PIN, DOWEL	84	84	84	84	84	
12	90201-16379	WASHER, PLATE	6	6	6	6	6	
13	93450-17129	CIRCLIP	6	6	6	6	6	
14	6J8-15396-00-5B	HOUSING, OIL SEAL	1	1	1	1	1	
15	93101-25M28	OIL SEAL	1	1	1	1	1	
16	93104-16M04	OIL SEAL	2	2	2	2	2	
17	93210-56M80	O-RING	1	1	1	1	1	
18	97013-06016	BOLT	2	2	2	2	2	
19	92903-06600	WASHER, PLATE	2	2	2	2	2	

FIG. 4 INTAKE

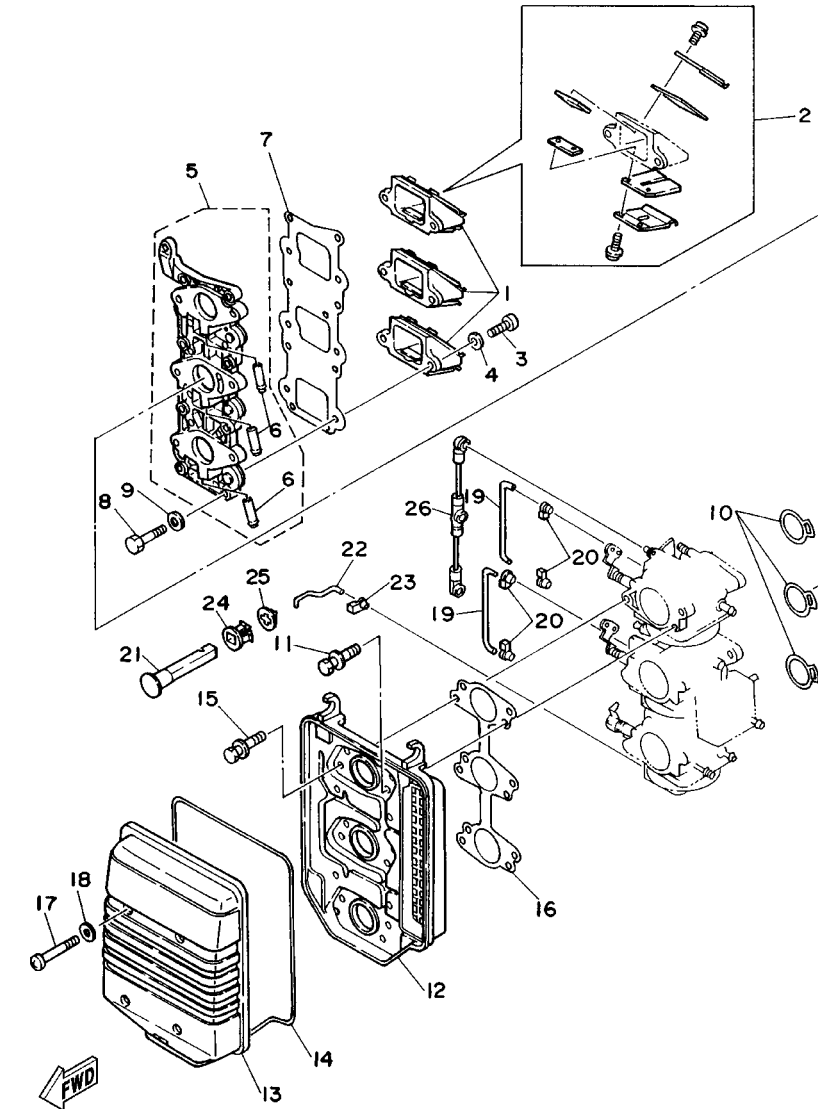

6J80010-4040

REF. NO.	PART NO.	DESCRIPTION	MH	MHO	EO	EHO	ETO	REMARKS
1	6J8-13610-00	REED VALVE ASSY	3	3	3	3	3	
2	6J8-W0004-00	.REED SET	1	1	1	1	1	
3	97880-05016	SCREW, PAN HEAD	6	6	6	6	6	
4	92990-05600	WASHER, PLATE	6	6	6	6	6	
5	6J8-13641-00-94	MANIFOLD 1	1					NON OIL INJECTION MODEL
6	6J8-13641-10-94	MANIFOLD 1		1	1	1	1	
6	676-14485-00	.PIPE, JOINT		3	3	3	3	
7	6J8-13621-00	GASKET, VALVE SEAT	1	1	1	1	1	
8	97013-06025	BOLT	8	8	8	8	8	
9	92903-06600	WASHER, PLATE	8	8	8	8	8	
10	6J8-14198-00	GASKET	3	3	3	3	3	
11	90119-06M32	BOLT, WITH WASHER	6	6	6	6	6	
12	6J8-14417-00	COVER 1	1	1	1	1	1	
13	6J8-14418-00	COVER 2	1	1	1	1	1	
14	6J8-14476-00	SEAL	1	1	1	1	1	
15	90119-05M31	BOLT, WITH WASHER	6	6	6	6	6	
16	6J8-14483-A1	GASKET	1	1	1	1	1	
17	97880-05040	SCREW, PAN HEAD	4	4	4	4	4	
18	92990-05600	WASHER, PLATE	4	4	4	4	4	
19	6J8-41259-00	ROD, CHOKE 3	2	2	2	2	2	
20	661-41262-02	JOINT, CHOKE LEVER	4	4	4	4	4	
21	6J8-41271-01	KNOB, CHOKE	1	1	1	1	1	
22	6J8-41257-00	ROD, CHOKE 2	1	1	1	1	1	
23	6J8-41262-00	JOINT, CHOKE LEVER	1	1	1	1	1	
24	689-41273-00	GROMMET	1	1	1	1	1	
25	6J8-41274-00	GROMMET 2	1	1	1	1	1	
26	6J8-41217-00	ROD, ACCEL. LEVER	1	1	1	1	1	

FIG. 5 CARBURETOR

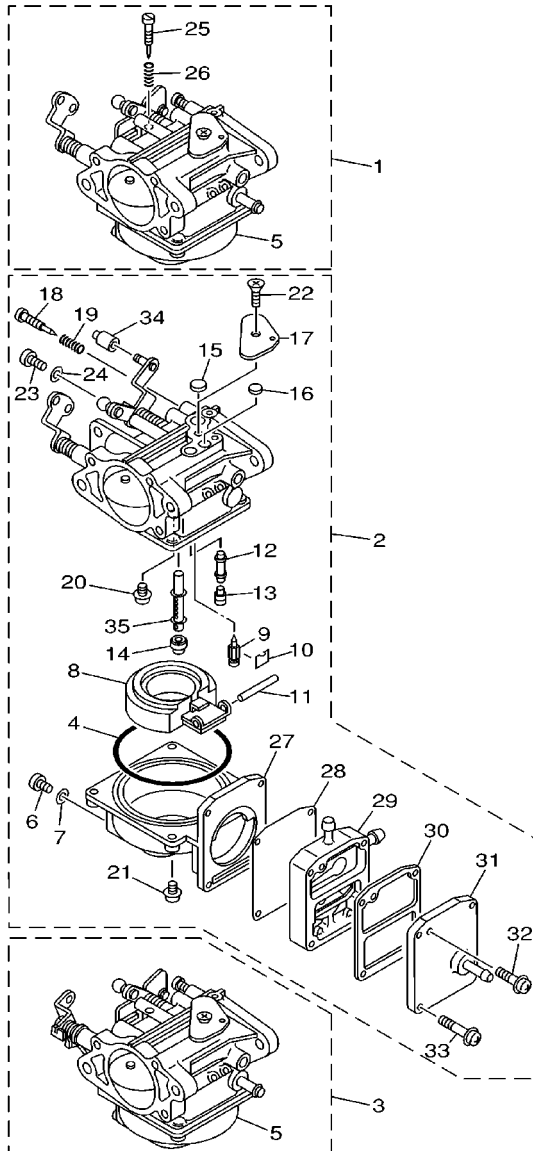

REF. NO.	PART NO.	DESCRIPTION	MH	MHO	EO	EHO	ETO	REMARKS
1	6J8-14301-01	CARBURETOR ASSY 1	1					30-NON OIL INJECTION MODEL
	6J8-14301-11	CARBURETOR ASSY 1		1	1	1	1	30
	6K9-14301-01	CARBURETOR ASSY 1	1					25-NON OIL INJECTION MODEL
	6K9-14301-11	CARBURETOR ASSY 1				1	1	25
2	6J8-14302-01	CARBURETOR ASSY 2	1	1	1	1	1	30
	6K9-14302-01	CARBURETOR ASSY 2	1			1	1	25
3	6J8-14303-01	CARBURETOR ASSY 3	1	1	1	1	1	30
	6K9-14303-01	CARBURETOR ASSY 3	1			1	1	25
4	6J8-14984-00	.GASKET, FLOAT CHAMBER	3	3	3	3	3	
5	6J8-14980-00	.BODY, FLOAT CHAMBER	2	2	2	2	2	#1,3
6	6J8-14991-00	.SCREW	3	3	3	3	3	
7	6J8-14995-00	.GASKET	3	3	3	3	3	
8	6J8-14985-00	.FLOAT	3	3	3	3	3	
9	6J8-14546-00	.VALVE, NEEDLE	3	3	3	3	3	
10	6J8-14159-00	.CLIP	3	3	3	3	3	
11	6J8-14548-00	.PIN, FLOAT ARM	3	3	3	3	3	
12	6J8-1492F-25	.JET, AIR SLOW (#50)	3	3	3	3	3	30
	6J8-1492F-27	.JET, AIR SLOW (#54)	3			3	3	25
13	6J8-14966-00	.PLUG	3	3	3	3	3	
14	6J8-1492E-51	.JET, MAIN (#102)	3	3	3	3	3	30
	6J8-1492E-48	.JET, MAIN (#96)	3			3	3	25
15	6J8-14126-00	.PLUG	3	3	3	3	3	
16	6J8-14118-00	.PLUG	3	3	3	3	3	
17	6J8-14527-01	.PLATE	3	3	3	3	3	
18	6J8-14923-00	.SCREW, PILOT	3	3	3	3	3	
19	6J8-14555-00	.SPRING	3	3	3	3	3	
20	97980-04110	.SCREW, WITH WASHER	3	3	3	3	3	



6J80010-9050

FIG. 5 CARBURETOR

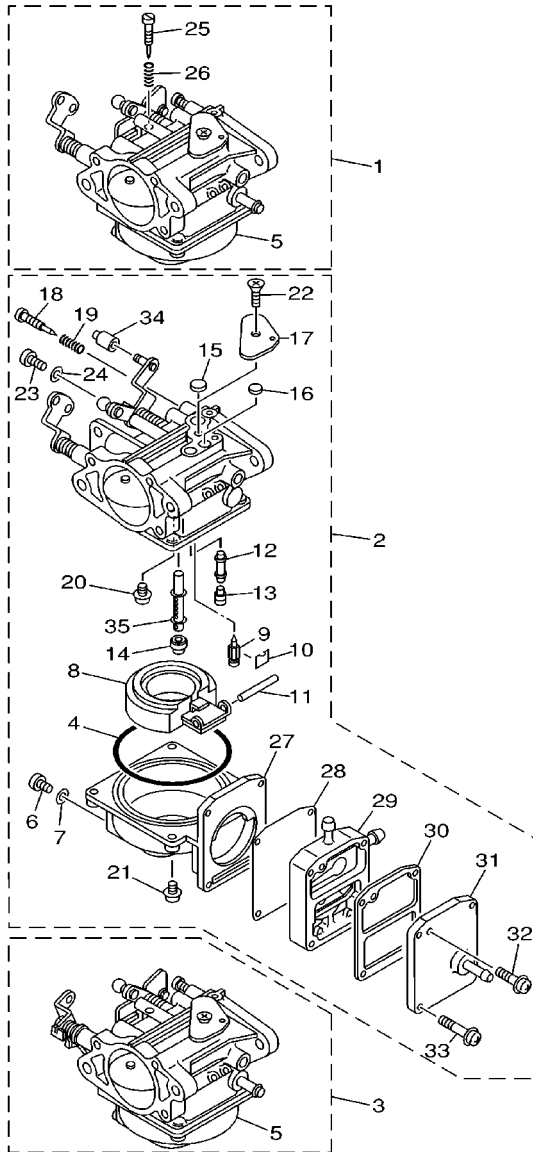

REF. NO.	PART NO.	DESCRIPTION	MH	MHO	EO	EHO	ETO	REMARKS
21	97980-04112	.SCREW, WITH WASHER	12	12	12	12	12	
22	98780-05008	.SCREW, FLAT HEAD	3	3	3	3	3	
23	6J8-14592-01	.SCREW	3	3	3	3	3	
24	92990-05600	.WASHER, PLATE	3	3	3	3	3	
25	6J8-14523-00	.SCREW, STOP	1	1	1	1	1	#1
26	6J8-14334-00	.SPRING, THROTTLE	1	1	1	1	1	#1
27	6J8-14981-00	.BODY, FLOAT CHAMBER	1	1	1	1	1	#2
28	6J8-24471-00	.DIAPHRAGM	1	1	1	1	1	#2
29	6J8-24415-00	.BODY 4	1	1	1	1	1	#2
30	6J8-24432-00	.GASKET, FUEL PUMP 2	1	1	1	1	1	#2
31	6J8-24452-00	.COVER	1	1	1	1	1	#2
32	97980-03122	.SCREW, WITH WASHER	1	1	1	1	1	#2
33	97980-04124	.SCREW, WITH WASHER	4	4	4	4	4	#2
34	6J8-14578-00	.COLLAR	1	1	1	1	1	#2
35	6J8-1492A-00	.NOZZLE, MAIN	3	3	3	3	3	



6J80010-9050

FIG. 6 OIL PUMP

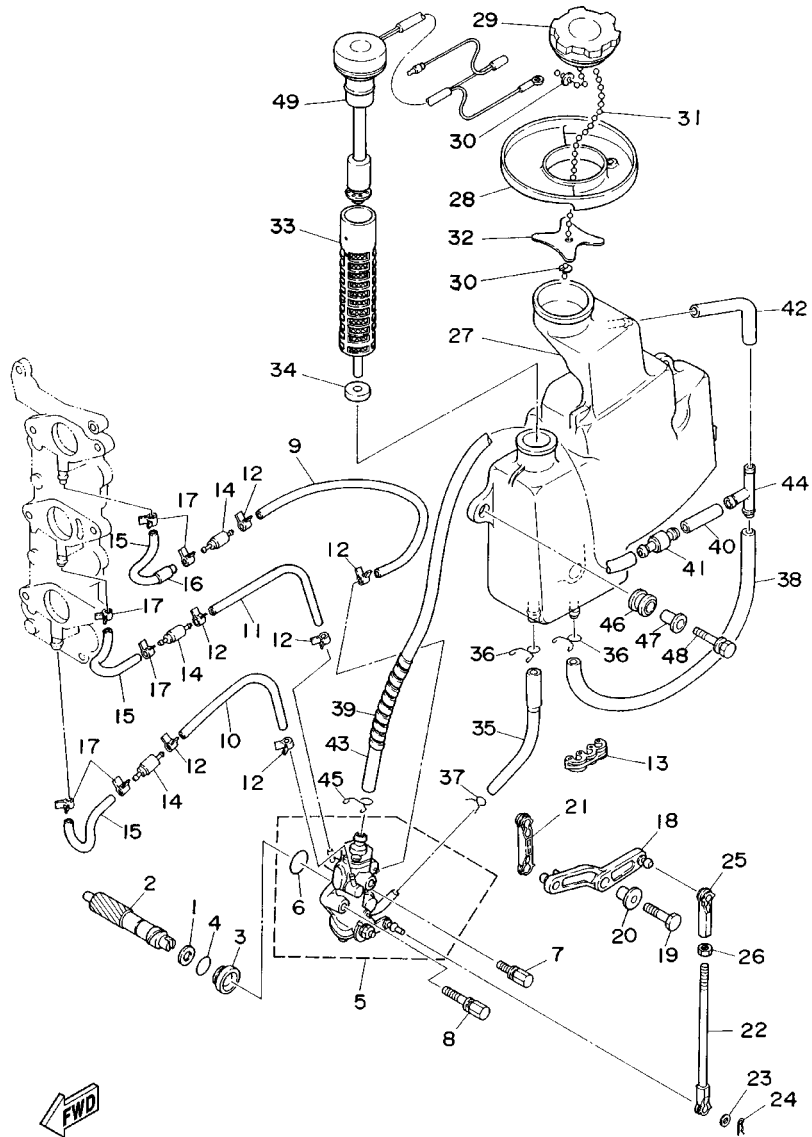

FWD
6J80010-4060

REF. NO.	PART NO.	DESCRIPTION	MH	MHO	EO	EHO	ETO	REMARKS
1	90201-08M93	WASHER, PLATE		1	1	1	1	
2	6J8-11537-00	GEAR, DRIVEN		1	1	1	1	
3	6J8-13117-00	COLLAR, DISTANCE		1	1	1	1	
4	93210-13M04	O-RING		1	1	1	1	
5	6J8-13200-01	OIL INJECTION PUMP ASSY		1	1	1	1	
6	93210-19M82	O-RING		1	1	1	1	
7	90109-05M32	BOLT		1	1	1	1	
8	90109-05M33	BOLT		1	1	1	1	
9	90445-07M08	HOSE (L220)		1	1	1	1	
10	90445-07M32	HOSE (L120)		1	1	1	1	
11	90445-07M32	HOSE (L120)		1	1	1	1	
12	90468-07M02	CLIP		6	6	6	6	
13	90464-07M05	CLAMP		1	1	1	1	
14	6E9-13183-70	VALVE, CHECK		3	3	3	3	
15	90445-07M04	HOSE (L50)		3	3	3	3	
16	90445-11M08	HOSE (L10)		1	1	1	1	
17	90468-07M02	CLIP		6	6	6	6	
18	6J8-13155-00	LEVER, CONTROL		1	1	1	1	
19	97095-06025	BOLT		1	1	1	1	
20	90387-06M60	COLLAR		1	1	1	1	
21	6J8-41238-00	JOINT, LINK		1	1	1	1	
22	6J8-41237-00	JOINT, LINK		1	1	1	1	
23	90202-05088	WASHER, PLATE		1	1	1	1	
24	90468-05M03	CLIP		1	1	1	1	
25	682-41237-00	JOINT, LINK		1	1	1	1	
26	95380-05700	NUT		1	1	1	1	
27	6J8-21707-01	OIL TANK COMP.				1	1	

FIG. 6 OIL PUMP

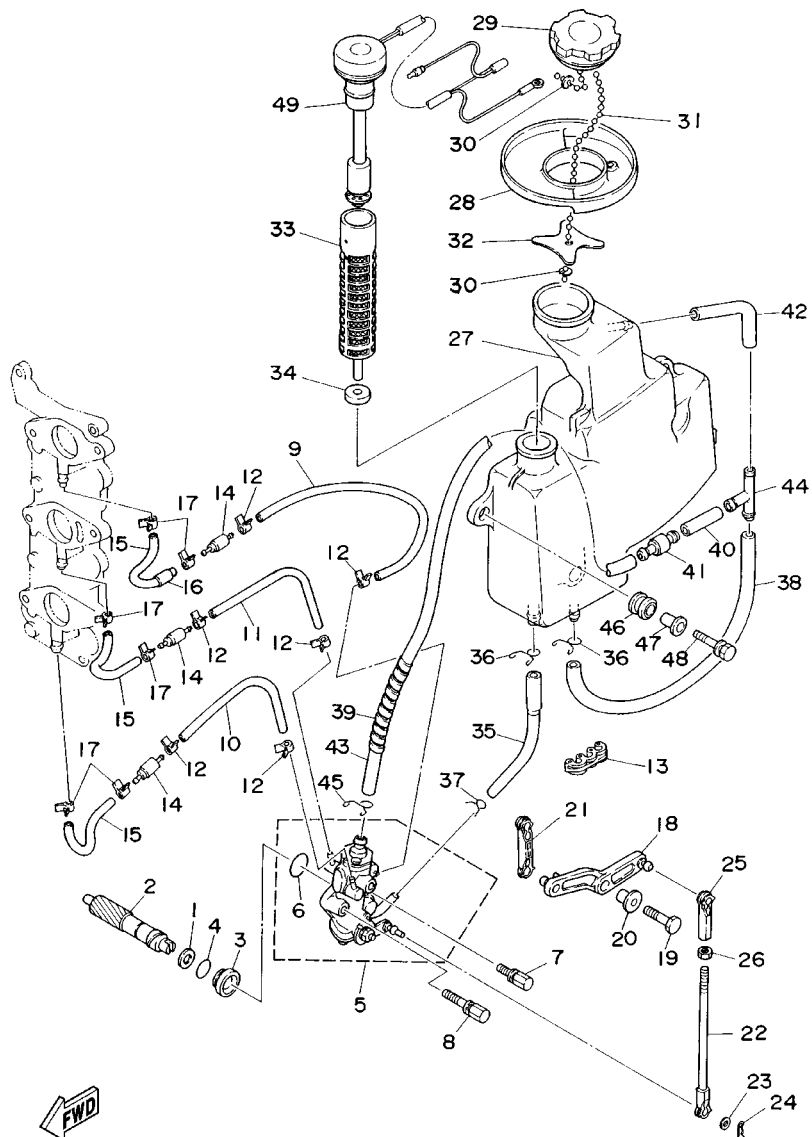

6J80010-4060

REF. NO.	PART NO.	DESCRIPTION	MH	MHO	EO	EHO	ETO	REMARKS
27	6J8-21707-11	OIL TANK COMP.		1				
28	6J8-2173M-00	SEAL 3			1	1	1	
29	6H4-21770-00	OIL TANK CAP ASSY		1	1	1	1	
30	6H1-21757-00	WASHER, SPECIAL 1		2	2	2	2	
31	6H1-24633-00	CHAIN, BALL		1	1	1	1	
32	6J8-21758-00	WASHER, SPECIAL 2		1	1	1	1	
33	6J8-13411-00	STRAINER, OIL		1	1	1	1	
34	6J8-13414-00	GASKET, STRAINER COVER		1	1	1	1	
35	6J8-13416-00	PIPE, OIL 1		1	1	1	1	
36	90467-11M08	CLIP		2	2	2	2	
37	90467-08004	CLIP		1	1	1	1	
38	90445-11M03	HOSE (L330)		1	1	1	1	
39	90446-10M01	HOSE		1	1	1	1	
40	90445-11M07	HOSE (L30)		1	1	1	1	
41	6J8-21744-00	BREATHER		1	1	1	1	
42	90445-11M02	HOSE (L100)		1	1	1	1	
43	90445-11M04	HOSE (L400)		1	1	1	1	
44	6E5-24378-00	PIPE, JOINT 4		1	1	1	1	
45	90467-10M04	CLIP		1	1	1	1	
46	6A0-82317-00	DAMPER, IGNITION COIL		3	3	3	3	
47	624-42542-00	PIPE		3	3	3	3	
48	90119-06M65	BOLT, WITH WASHER		3	3	3	3	
49	6J8-85720-01	OIL LEVEL GAUGE ASSY		1	1	1	1	

FIG. 7 FUEL 1

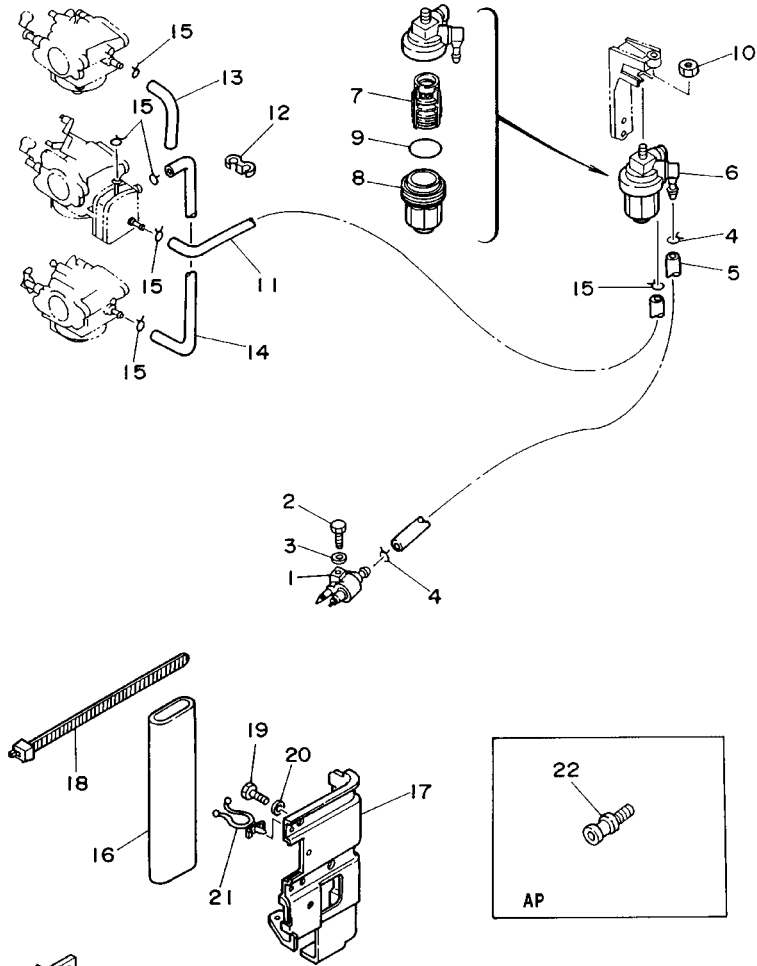

FWD
6J80010-4070

REF. NO.	PART NO.	DESCRIPTION	MH	MHO	EO	EHO	ETO	REMARKS
1	6G1-24304-02	FUEL PIPE JOINT COMP. 1	1	1	1	1	1	
2	97095-06025	BOLT	1	1	1	1	1	
3	92995-06600	WASHER	1	1	1	1	1	
4	90467-08004	CLIP	2	2	2	2	2	
5	90445-09M00	HOSE (L180)	1	1	1	1	1	
6	61N-24560-00	FILTER ASSY	1	1	1	1	1	
7	61N-24563-00	.ELEMENT, FILTER	1	1	1	1	1	
8	61N-24521-00	.CUP, FILTER	1	1	1	1	1	
9	93210-32738	.O-RING	1	1	1	1	1	
10	90179-08M15	NUT	1	1	1	1	1	
11	6E5-24312-00	PIPE 2	1	1	1	1	1	
12	90464-09M21	CLAMP	1	1	1	1	1	
13	688-24313-00	PIPE 3	1	1	1	1	1	
14	6J8-24311-00	PIPE, FUEL 1	1	1	1	1	1	
15	90467-08004	CLIP	6	6	6	6	6	
16	656-W2810-02	TOOL KIT	1	1	1	1	1	
17	6J8-28170-00	TOOL, HOLDER	1	1				
18	6G1-2811G-00	BAND	1	1				
19	97095-08016	BOLT	2	2				
20	92995-08600	WASHER	2	2				
21	90464-12M17	CLAMP	6	6				
22	6E0-28193-00-94	PLUG, WATER CHECK	1	1	1	1	1	AP D:12.5MM

FIG. 8 FUEL 2

REF. NO.	PART NO.	DESCRIPTION	MH	MHO	EO	EHO	ETO	REMARKS
1	6Y1-24306-52	FUEL PIPE COMP. 1	1	1	1	1		AP FOR USA
2	90445-11M06	.HOSE (L2050)	1	1	1	1		
3	6Y1-24360-51	.PRIMER PUMP ASSY	1	1	1	1		
4	90445-11M05	.HOSE (L:850MM)	1	1	1	1		
5	650-24351-51	.BAND 1	4	4	4	4		
6	6G1-24305-02	.FUEL PIPE JOINT COMP. 2	1	1	1	1		
7	93210-08287	..O-RING	1	1	1	1		
8	6Y1-24305-03	.FUEL PIPE JOINT COMP. 2	1	1	1	1		
9	93210-08287	..O-RING	1	1	1	1		

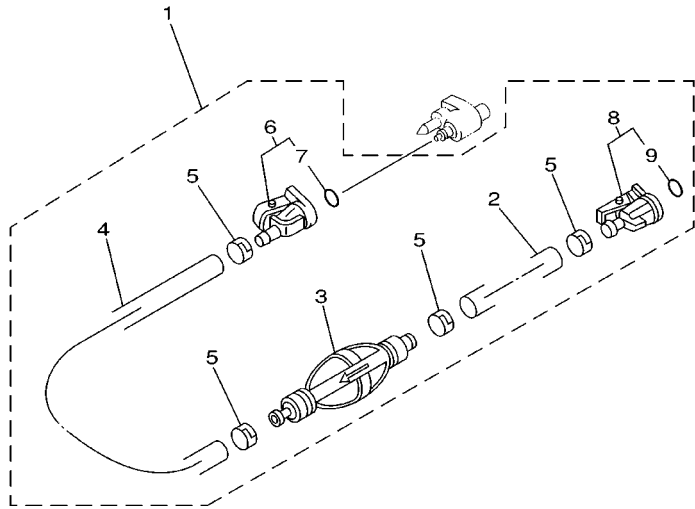

FWD
67C0100-0100

FIG. 9 STARTER

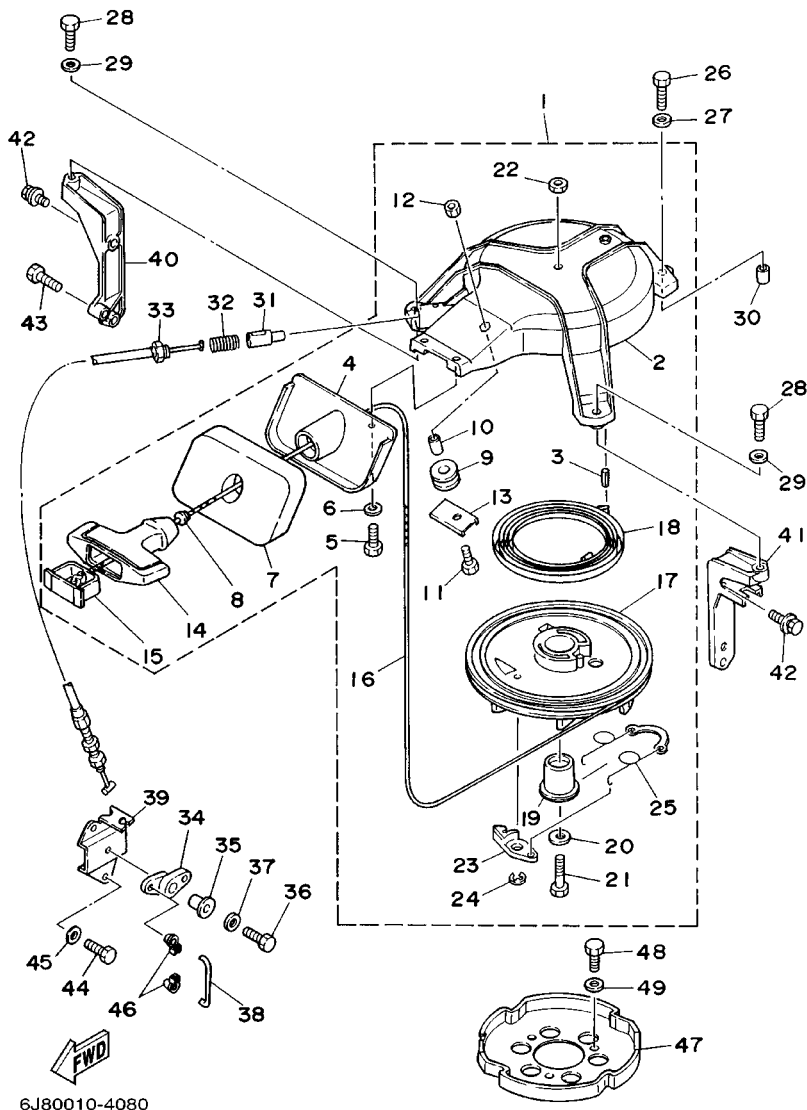

6J80010-4080

REF. NO.	PART NO.	DESCRIPTION	MH	MHO	EO	EHO	ETO	REMARKS
1	6J8-15710-02-4D	STARTER ASSY	1	1				
2	6J8-15711-00-94	.CASE, STARTER	1	1				
3	91690-40014	.PIN, SPRING	1	1				
4	6J8-15758-01-94	.GUIDE, ROPE	1	1				
5	97095-06016	.BOLT	2	2				
6	92995-06600	.WASHER	2	2				
7	6J8-15762-00	.SEAL, RUBBER 2	1	1				
8	6A0-15789-00	.DAMPER	1	1				
9	6F5-15752-00	.ROLLER, WIRE	1	1				
10	6F5-15753-00	.BUSH	1	1				
11	97095-06025	.BOLT	1	1				
12	95380-06600	.NUT, HEXAGON	1	1				
13	6J8-15787-00	.ADAPTOR	1	1				
14	689-15755-01	.HANDLE, STARTER	1	1				
15	6F5-15779-02	.COVER	1	1				
16	*	.WIRE (L:1,950MM)	1	1				
17	6J8-15714-00	.DRUM, SHEAVE	1	1				
18	90510-08M04	.SPRING, SPIRAL	1	1				
19	677-15717-01	.SHAFT, STARTER	1	1				
20	90201-06060	.WASHER, PLATE	1	1				
21	97095-06025	.BOLT	1	1				
22	95380-06700	.NUT	1	1				
23	676-15741-03	.PAWL, DRIVE	1	1				
24	93430-06M02	.CIRCLIP	1	1				
25	6J8-15705-00	.SPRING, DRIVE PAWL	1	1				

* CUT FROM 50M ROLLS, PART NO. 90890-44373, CUTTING LENGTH 1.95M

FIG. 9 STARTER

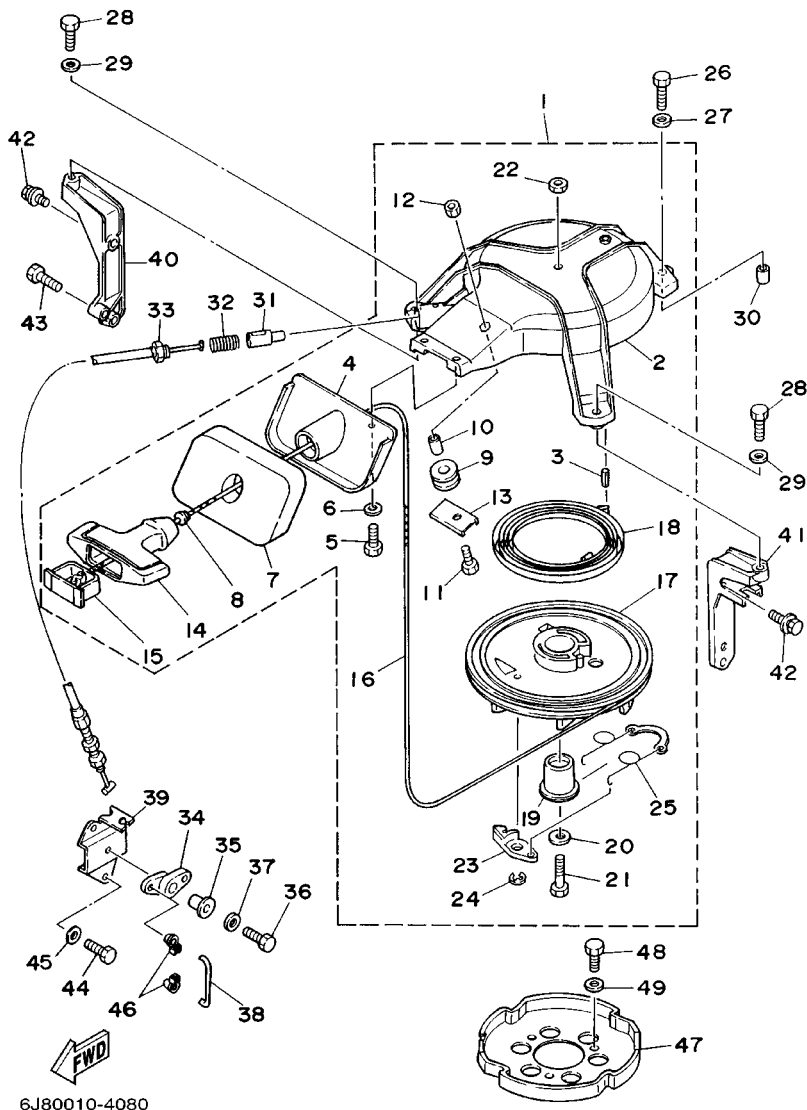

6J80010-4080

REF. NO.	PART NO.	DESCRIPTION	MH	MHO	EO	EHO	ETO	REMARKS
26	97095-06035	BOLT	1	1				
27	92995-06600	WASHER	1	1				
28	97095-06025	BOLT	2	2				
29	92995-06600	WASHER	2	2				
30	99530-10014	PIN, DOWEL	1	1				
31	656-15748-00	PLUNGER, STARTER STOP	1	1				
32	90501-10227	SPRING, COMPRESSION	1	1				
33	6J8-15770-00	CABLE COMP., STARTER STOP	1	1				
34	6J8-15746-01	ARM	1	1				
35	90387-06M29	COLLAR	1	1				
36	97095-06025	BOLT	1	1				
37	92995-06600	WASHER	1	1				
38	6J8-15747-00	LINK	1	1				
39	6J8-15774-00	STAY 4	1	1				
40	6J8-15771-00-94	STAY 1	1	1	1	1	1	
41	6J8-15772-00-94	STAY 2	1	1	1	1	1	
42	97513-06520	BOLT, WITH WASHER	3	3	3	3	3	
43	97013-06020	BOLT	1	1	1	1	1	
44	97095-06016	BOLT	2	2				
45	92995-06600	WASHER	2	2				
46	661-41262-02	JOINT, CHOKE LEVER	2	2				
47	6J8-15723-00	PULLEY, STARTER	1	1				
48	97013-08014	BOLT	3	3				
49	92903-08600	WASHER, PLATE	3	3				

FIG. 10 GENERATOR

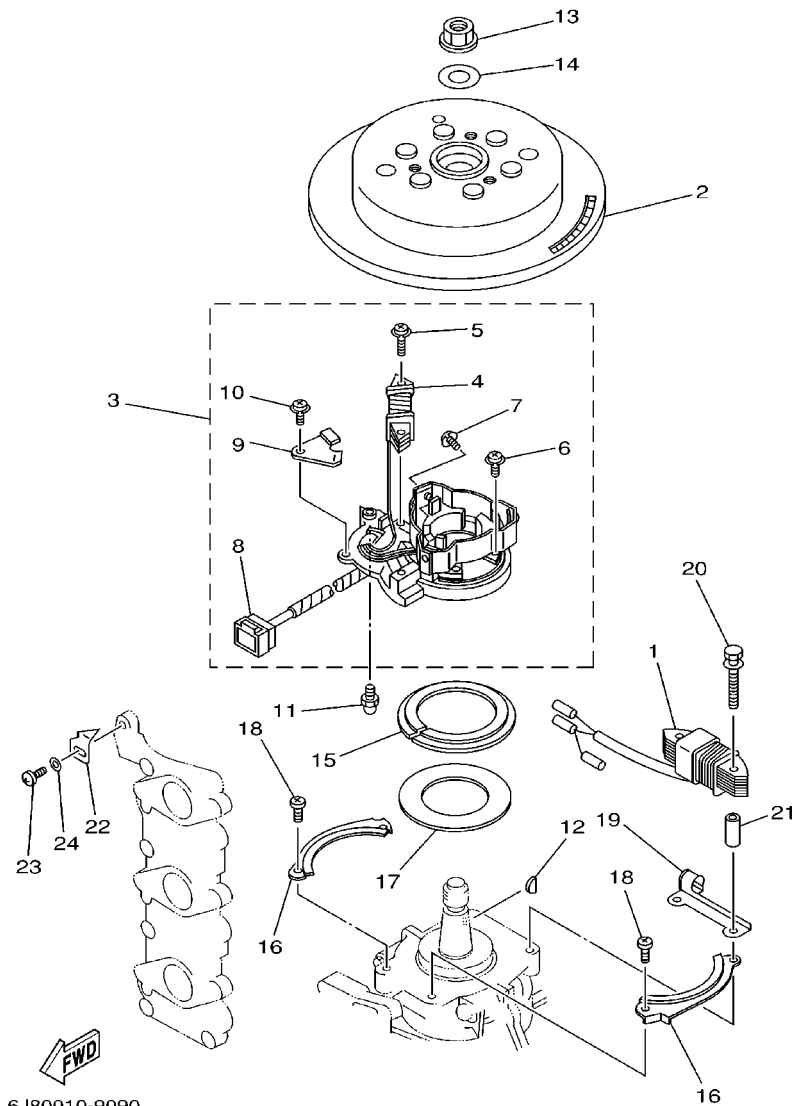

6J80010-9090

REF. NO.	PART NO.	DESCRIPTION	MH	MHO	EO	EHO	ETO	REMARKS
1	6H4-85533-A1	COIL, LIGHTING	1	1	1	1	1	
2	6J8-85550-F1	ROTOR ASSY	1	1				
	6J8-85550-A1	ROTOR ASSY			1	1	1	MHO-FOR CANADA
3	6H4-85510-F1	STATOR ASSY	1	1				
	6J8-85510-A1	STATOR ASSY				1	1	
4	6H4-85520-01	.COIL, CHARGE	1	1				
	6J8-85520-01	.COIL, CHARGE				1	1	
5	97902-06120	.SCREW, WITH WASHER	2	2	2	2	2	
6	97902-04112	.SCREW, WITH WASHER	6	6	6	6	6	
7	97902-04106	.SCREW, WITH WASHER	3	3	3	3	3	
8	9E471-09205	.CONNECTOR (6P,M)	1	1	1	1	1	
9	6H4-85548-00	.HOLDER	1	1	1	1	1	
10	97902-05408	.SCREW, WITH WASHER	1	1	1	1	1	
11	663-85518-00	JOINT, BALL	1	1	1	1	1	
12	90280-05013	KEY, WOODRUFF	1	1	1	1	1	
13	90179-16M05	NUT	1	1	1	1	1	
14	90201-16M44	WASHER, PLATE	1	1	1	1	1	
15	6H4-41611-10	RETAINER, MAGNETO BASE	1	1	1	1	1	
16	6J8-41615-00	STOPPER, MAGNETO BASE	2	2	2	2	2	
17	6J8-41618-00	WASHER, MAGNETO	1	1	1	1	1	
18	97880-06012	SCREW, PAN HEAD	2	2	2	2	2	
19	6J8-85548-00	HOLDER	1	1	1	1	1	
20	90101-06M00	BOLT	2	2	2	2	2	
21	90387-06M81	COLLAR	2	2	2	2	2	
22	6J8-81332-00	PLATE, TIMING	1	1	1	1	1	
23	97885-05010	SCREW, PAN HEAD	1	1	1	1	1	
24	92995-05600	WASHER	1	1	1	1	1	

FIG. 11 ELECTRICAL 1

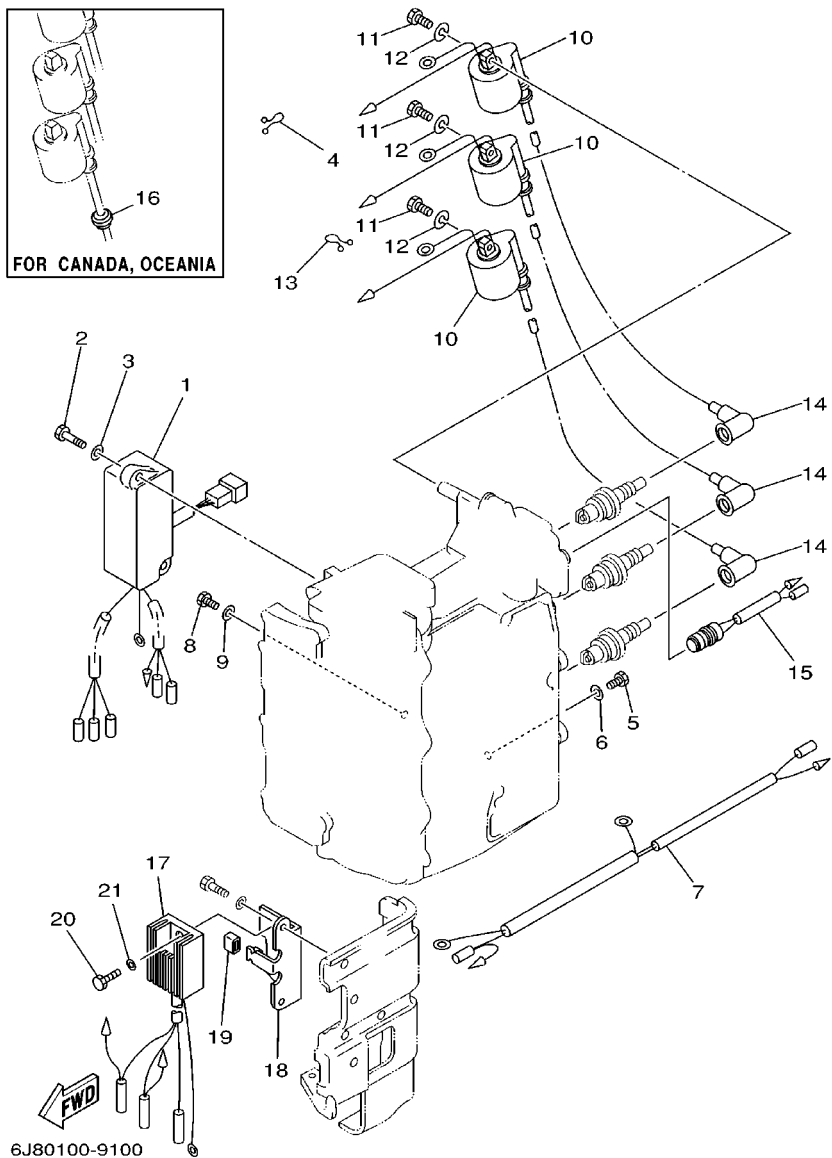
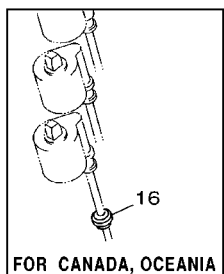

REF. NO.	PART NO.	DESCRIPTION	MH	MHO	EO	EHO	ETO	REMARKS
1	6J8-85540-H2	C.D.I. UNIT ASSY	1	1	1	1	1	
2	97095-06025	BOLT	2	2	2	2	2	
3	92995-06600	WASHER	2	2	2	2	2	
4	90464-15M11	CLAMP	1	1				
5	97095-06012	BOLT	1	1	1	1	1	
6	92995-06600	WASHER	1	1	1	1	1	
7	6J8-82531-00	WIRE, LEAD	1	1		1		
8	97095-06012	BOLT	1	1	1	1	1	
9	92995-06600	WASHER	1	1	1	1	1	
10	6J8-85570-21	IGNITION COIL ASSY	3	3	3	3	3	
11	97095-06020	BOLT	6	6	6	6	6	
12	92995-06100	WASHER, SPRING	6	6	6	6	6	
13	90464-05M16	CLAMP			1	1	1	
14	6G1-82370-20	PLUG CAP ASSY	3	3	3	3	3	FOR CANADA, OCEANIA
	663-82370-01	PLUG CAP ASSY	3	3	3	3		FOR USA
15	689-82560-00	THERMO SWITCH ASSY	1	1	1	1	1	
16	90480-25161	GROMMET	1	1	1	1	1	FOR CANADA, OCEANIA
17	6J8-81960-00	RECTIFIER & REGULATOR ASSY	1					25
18	6J8-81975-00	PLATE, RECTIFIER FITTING	1					25
19	689-44194-00	CAP	1					25
20	97095-06012	BOLT	1					25
21	92995-06600	WASHER	1					25

FIG. 12 ELECTRICAL 2

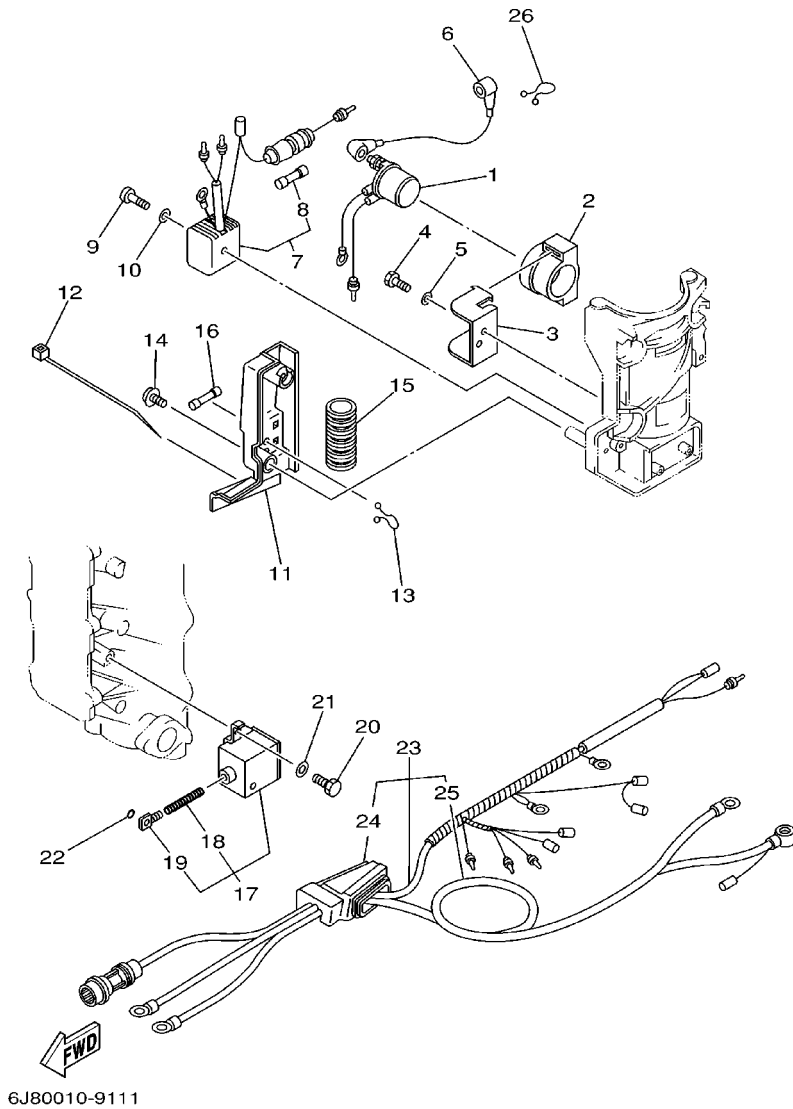

6J80010-9111

REF. NO.	PART NO.	DESCRIPTION	MH	MHO	EO	EHO	ETO	REMARKS
1	6G1-81941-10	STARTER RELAY ASSY			1			
2	6G1-81952-00	HOLDER, RELAY			1			
3	6J8-81945-00	PLATE, SWITCH FITTING			1			
4	97013-06016	BOLT			1			
5	92903-06600	WASHER, PLATE			1			
6	6F5-82117-00	WIRE, LEAD			1			
7	6G1-81970-61	RECTIFIER ASSY			1			
8	6G1-82151-00	.FUSE			1			
9	97880-05025	SCREW, PAN HEAD			1			
10	92990-05600	WASHER, PLATE			1			
11	6J8-81916-10	COVER, TERMINAL			1			
12	90465-13M18	CLAMP			1			
13	90465-18147	CLAMP			1			
14	90159-05M26	SCREW, WITH WASHER			2			
15	6E9-83557-70	TUBE			1			
16	6H3-82151-00	FUSE			1			
17	6J8-86110-00	SOLENOID			1			
18	6J8-86116-00	.WIRE, PULL			1			
19	682-86117-00	.HOOK, WIRE PULL			1			
20	97013-06016	BOLT			2			
21	92903-06600	WASHER, PLATE			2			
22	93210-03261	O-RING			1			
23	6J8-82580-00	WIRE HARNESS ASSY 2			1			
24	6J8-42724-50	.GROMMET			1			
25	689-82105-13	.WIRE HARNESS			1			
26	90464-15M11	CLAMP			1			

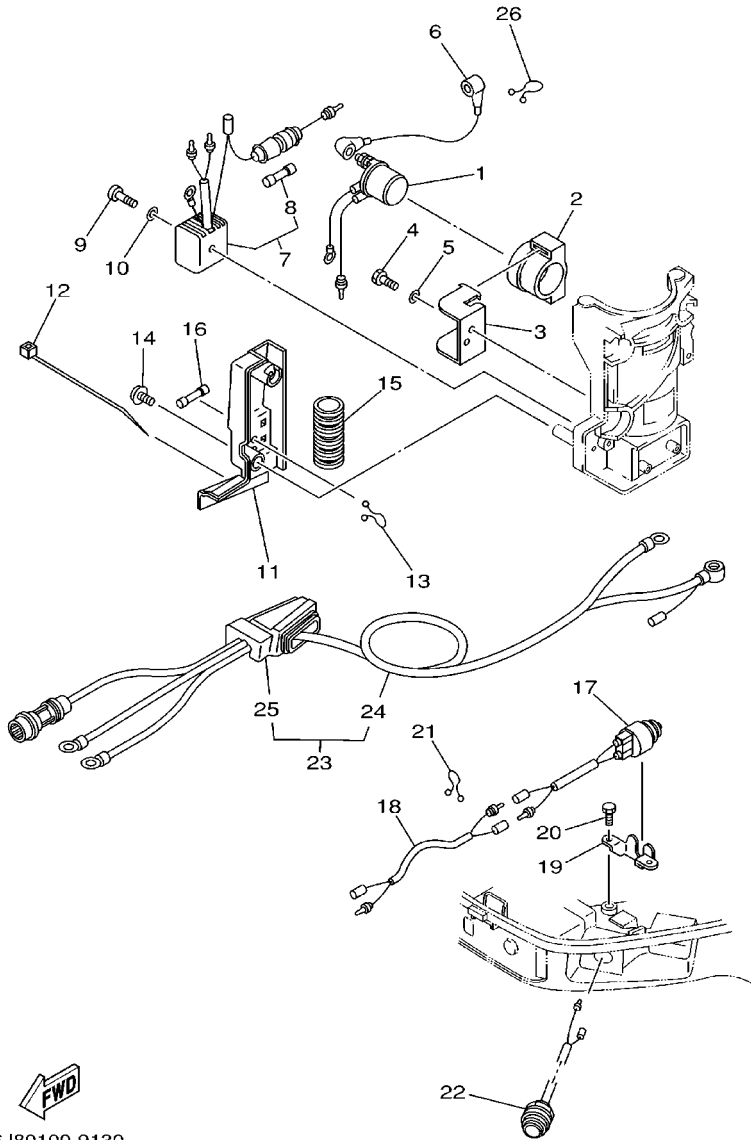

FWD
6J80100-9130

FIG. 13 ELECTRICAL 3

REF. NO.	PART NO.	DESCRIPTION	MH	MHO	EO	EHO	ETO	REMARKS
1	6G1-81941-10	STARTER RELAY ASSY				1		
2	6G1-81952-00	HOLDER, RELAY				1		
3	6J8-81945-00	PLATE, SWITCH FITTING				1		
4	97013-06016	BOLT				1		
5	92903-06600	WASHER, PLATE				1		
6	6F5-82117-00	WIRE, LEAD				1		
7	6G1-81970-61	RECTIFIER ASSY				1		
8	6G1-82151-00	.FUSE				1		
9	97880-05025	SCREW, PAN HEAD				1		
10	92990-05600	WASHER, PLATE				1		
11	6J8-81916-10	COVER, TERMINAL				1		
12	90465-13M18	CLAMP				1		
13	90465-18147	CLAMP				1		
14	90159-05M26	SCREW, WITH WASHER				2		
15	6E9-83557-70	TUBE				1		
16	6H3-82151-00	FUSE				1		
17	6H3-82540-00	NEUTRAL SWITCH ASSY				1		
18	6H4-82553-00	EXTENSION, WIRE LEAD				1		
19	6J8-82554-00	STAY, NEUTRAL SWITCH				1		
20	97013-06012	BOLT				2		
21	90464-08M07	CLAMP				1		
22	689-81870-00	STARTING SWITCH ASSY				1		
23	6J8-82105-00	WIRE HARNESS				1		
24	689-82105-13	.WIRE HARNESS				1		
25	6J8-42724-40	.GROMMET				1		
26	90464-15M11	CLAMP				1		

FIG. 14 ELECTRICAL 4

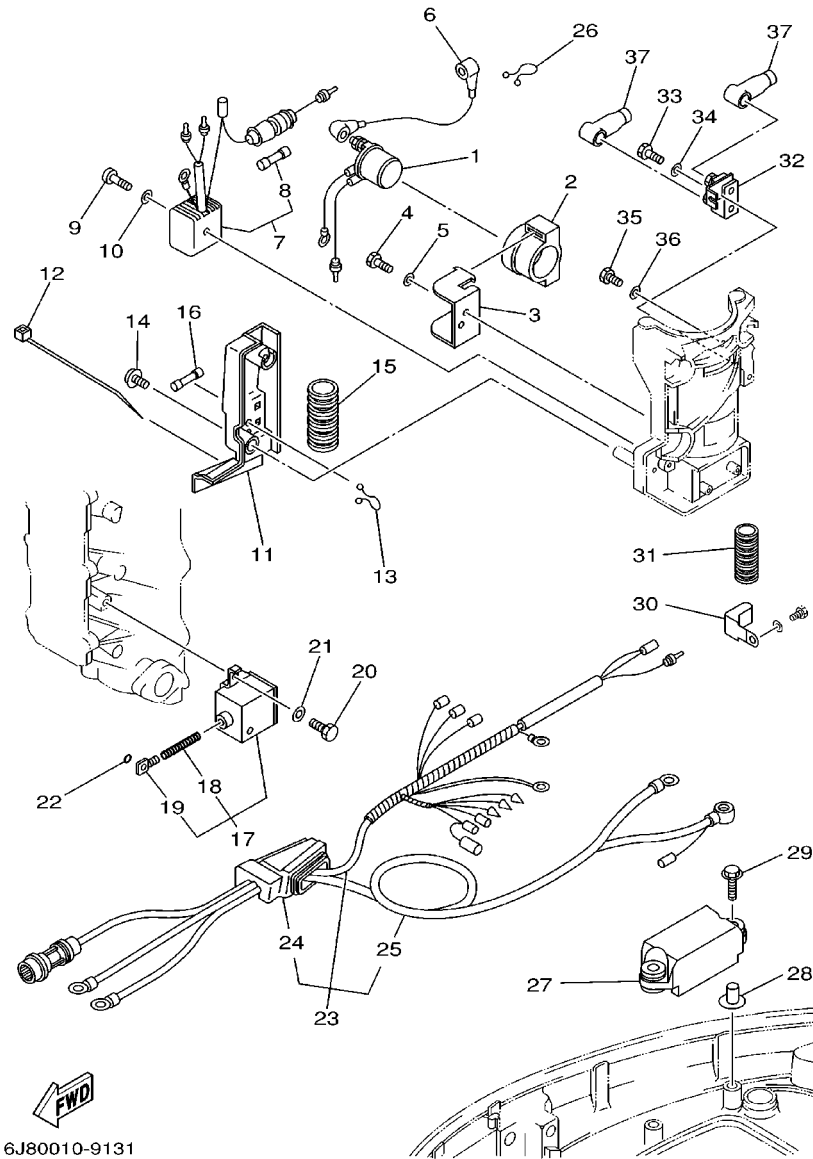

6J80010-9131

REF. NO.	PART NO.	DESCRIPTION	MH	MHO	EO	EHO	ETO	REMARKS
1	6G1-81941-10	STARTER RELAY ASSY					1	
2	6G1-81952-00	HOLDER, RELAY					1	
3	6J8-81945-00	PLATE, SWITCH FITTING					1	
4	97013-06016	BOLT					1	
5	92903-06600	WASHER, PLATE					1	
6	6F5-82117-00	WIRE, LEAD					1	
7	6G1-81970-61	RECTIFIER ASSY					1	
8	6G1-82151-00	.FUSE					1	
9	97880-05025	SCREW, PAN HEAD					1	
10	92990-05600	WASHER, PLATE					1	
11	6J8-81916-10	COVER, TERMINAL					1	
12	90465-13M18	CLAMP					1	
13	90465-18147	CLAMP					1	
14	90159-05M26	SCREW, WITH WASHER					2	
15	6E9-83557-70	TUBE					1	
16	6H3-82151-00	FUSE					1	
17	6J8-86110-00	SOLENOID					1	
18	6J8-86116-00	.WIRE, PULL					1	
19	682-86117-00	.HOOK, WIRE PULL					1	
20	97013-06016	BOLT					2	
21	92903-06600	WASHER, PLATE					2	
22	93210-03261	O-RING					1	
23	6J8-82580-10	WIRE HARNESS ASSY 2					1	
24	6J8-42724-60	.GROMMET					1	
25	689-82105-13	.WIRE HARNESS					1	
26	90464-15M11	CLAMP					1	
27	6J8-81950-00	RELAY ASSY					1	

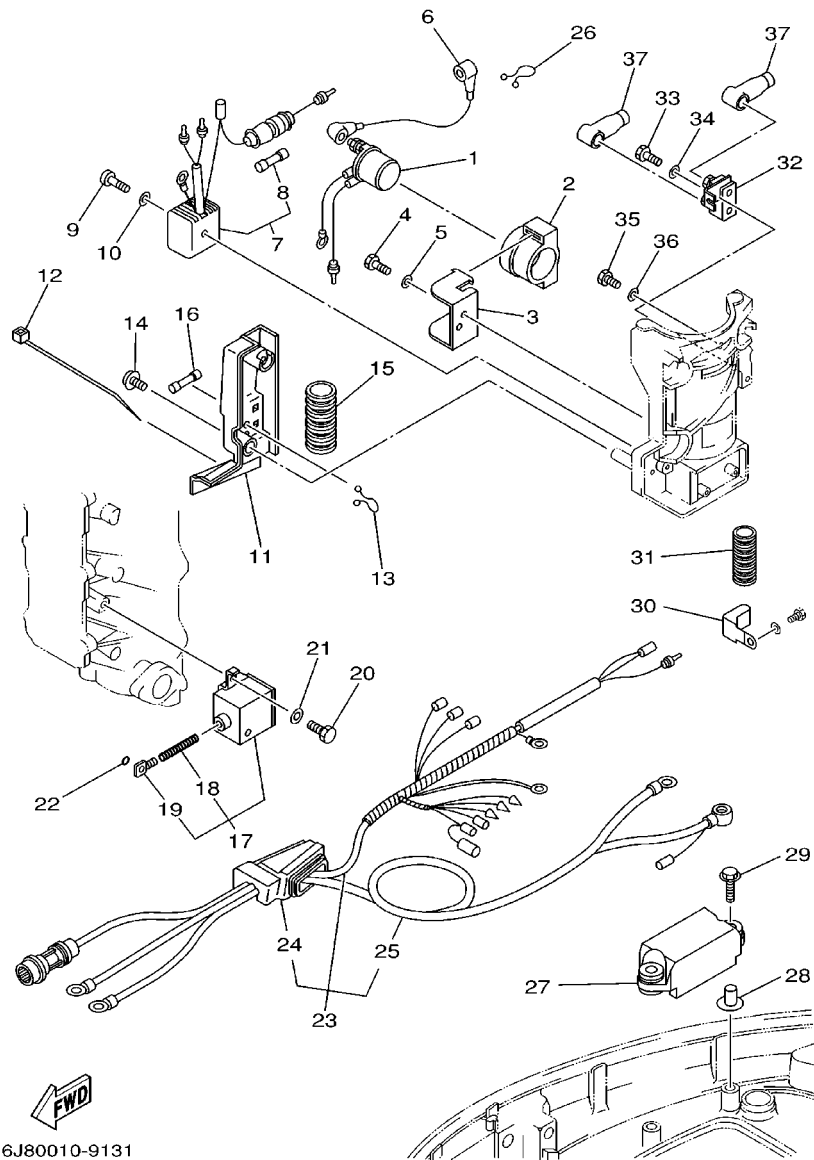

6J80010-9131

FIG. 14 ELECTRICAL 4

REF. NO.	PART NO.	DESCRIPTION	MH	MHO	EO	EHO	ETO	REMARKS
28	90387-06M03	COLLAR					2	
29	90119-06M17	BOLT, WITH WASHER					2	
30	90465-08M12	CLAMP					1	
31	90446-14M88	HOSE					1	
32	6H5-81920-00	TERMINAL ASSY					1	
33	97095-06014	BOLT					1	
34	92995-06600	WASHER					1	
35	97095-06012	BOLT					1	
36	92995-06600	WASHER					1	
37	682-82119-01	COVER, LEAD WIRE					2	

FIG. 15 STARTING MOTOR

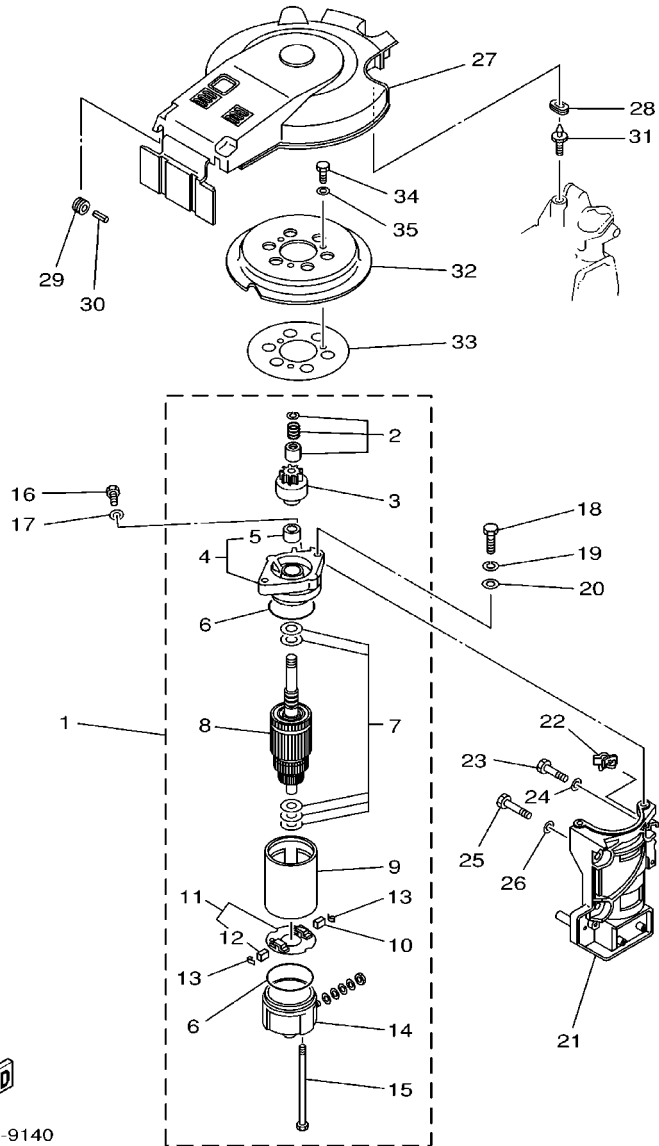

6J80010-9140

REF. NO.	PART NO.	DESCRIPTION	MH	MHO	EO	EHO	ETO	REMARKS
1	6F5-81800-11	STARTING MOTOR ASSY			1	1	1	
2	689-81857-11	.PINION STOPPER SET			1	1	1	
3	689-81807-12	.GEAR ASSY, STARTING MOTOR			1	1	1	
4	6F5-81830-11	.FRONT BRACKET ASSY			1	1	1	
5	689-81831-00	..METAL, FRONT			1	1	1	
6	689-81847-11	.O-RING			2	2	2	
7	689-81809-11	.WASHER KIT			1	1	1	
8	689-81850-12	.ARMATURE ASSY			1	1	1	
9	689-81810-11	.STATOR ASSY			1	1	1	
10	689-81811-11	.BRUSH 1			1	1	1	
11	689-81840-11	.BRUSH HOLDER ASSY			1	1	1	
12	689-81812-11	..BRUSH 2			1	1	1	
13	689-81813-10	.SPRING, BRUSH			2	2	2	
14	689-81820-11	.REAR BRACKET ASSY			1	1	1	
15	689-81826-10	.BOLT			2	2	2	
16	97013-08016	BOLT			1	1	1	
17	92903-08600	WASHER, PLATE			1	1	1	
18	97013-08030	BOLT			2	2	2	
19	92903-08100	WASHER, SPRING			2	2	2	
20	92903-08600	WASHER, PLATE			2	2	2	
21	6J8-81822-01-94	BRACKET, STARTING MOTOR			1	1	1	
22	90464-03M15	CLAMP			1	1	1	
23	97013-08035	BOLT			2	2	2	
24	92903-08600	WASHER, PLATE			2	2	2	
25	97013-08055	BOLT			1	1	1	
26	92903-08600	WASHER, PLATE			1	1	1	
27	6J8-81337-10	COVER, FLYWHEEL			1	1	1	

FIG. 15 STARTING MOTOR

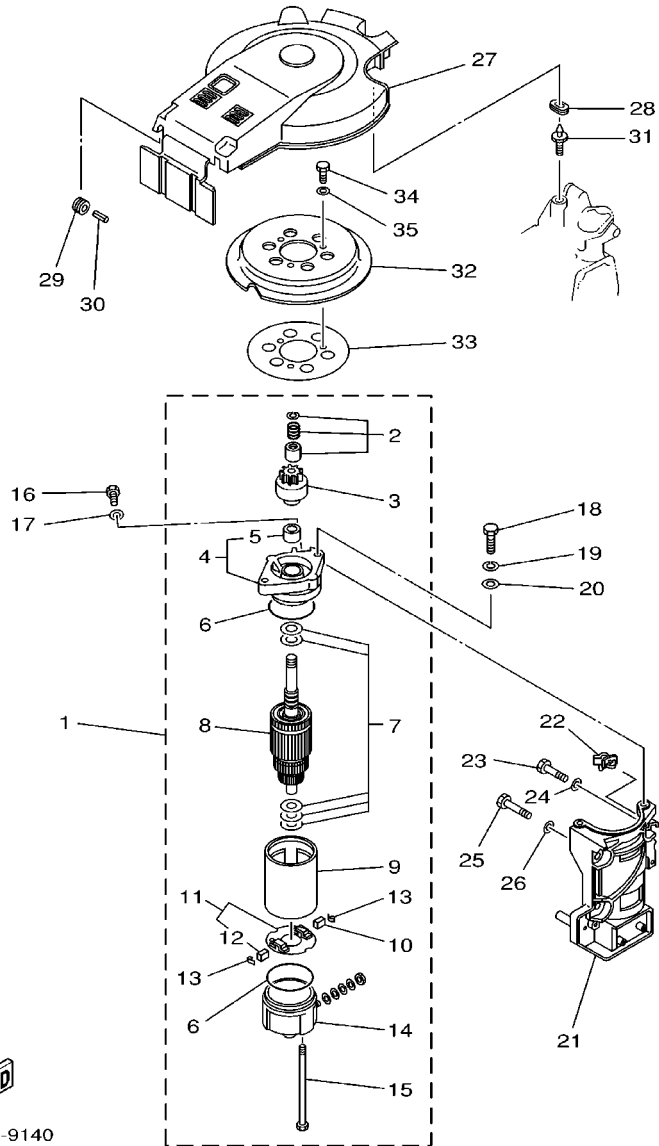

6J80010-9140

REF. NO.	PART NO.	DESCRIPTION	MH	MHO	EO	EHO	ETO	REMARKS
28	90480-14M17	GROMMET			1	1	1	
29	90480-10M16	GROMMET			2	2	2	
30	91690-50022	PIN, SPRING			2	2	2	
31	6J8-81338-00	STAY			1	1	1	
32	6J8-15723-E1	PULLEY, STARTER			1	1	1	
33	6J8-81365-A0	GASKET, HOLE COVER			1	1	1	
34	97013-08014	BOLT			3	3	3	
35	92903-08600	WASHER, PLATE			3	3	3	

FIG. 16 BOTTOM COWLING

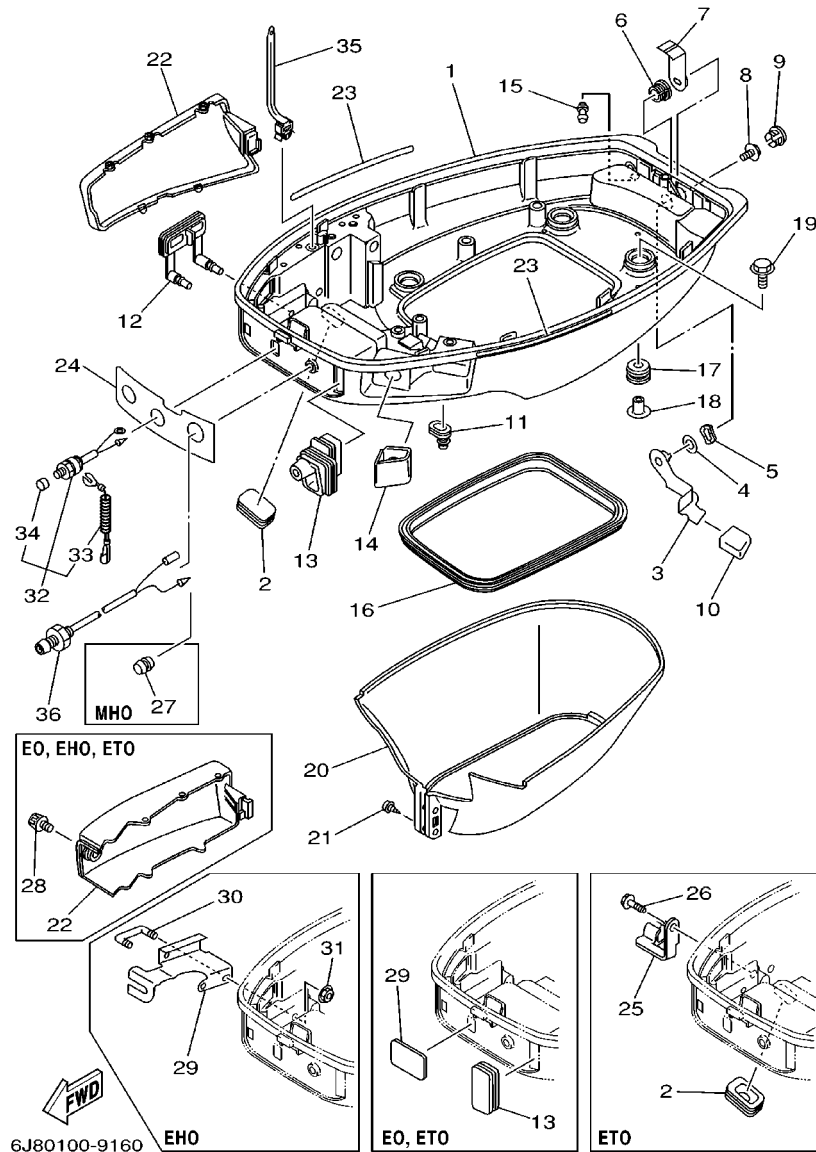

REF. NO.	PART NO.	DESCRIPTION	MH	MHO	EO	EHO	ETO	REMARKS
1	6J8-42711-03-4D	COWLING, BOTTOM	1	1	1	1	1	
2	6H4-42726-00	GROMMET	1	1	1	1		
	688-42726-10	GROMMET					1	
3	6J8-42815-00-4D	LEVER, CLAMP	1	1	1	1	1	
4	90202-12M25	WASHER, PLATE	1	1	1	1	1	
5	90206-12052	WASHER, WAVE	1	1	1	1	1	
6	90386-12M61	BUSH	1	1	1	1	1	
7	6J8-42816-00	LEVER, CLAMP	1	1	1	1	1	
8	95895-06012	BOLT, FLANGE	1	1	1	1	1	
9	6J8-42831-00	BUSHING	1	1	1	1	1	
10	6J8-42728-01	CAP	1	1	1	1	1	
11	6G1-42727-00	GROMMET	1	1	1	1	1	
12	6J8-42724-00	GROMMET	1	1				
13	6J8-42726-00	GROMMET	1	1		1		
	6J8-42726-10	GROMMET				1	1	
14	6J8-42725-01	GROMMET	1	1	1		1	
15	6H3-44391-01	NIPPLE, HOSE	1	1	1	1	1	
16	6J8-42716-00	RUBBER, SEAL 1	1	1	1	1	1	
17	90480-09M21	GROMMET	4	4	4	4	4	
18	90387-06M41	COLLAR	4	4	4	4	4	
19	90119-06M61	BOLT, WITH WASHER	4	4	4	4	4	
20	6J8-42741-01	APRON	1	1	1	1	1	
21	90164-06M01	SCREW, TAPPING	2	2	2	2	2	
22	6J8-42723-01	COVER, BOTTOM	1	1				
	6J8-42723-51	COVER, BOTTOM				1	1	1
23	6J8-42735-00	PROTECTOR	2	2	2	2	2	
24	6J8-42719-10	PANEL, FRONT LOWER	1					NON OIL INJECTION MODEL

FIG. 16 BOTTOM COWLING

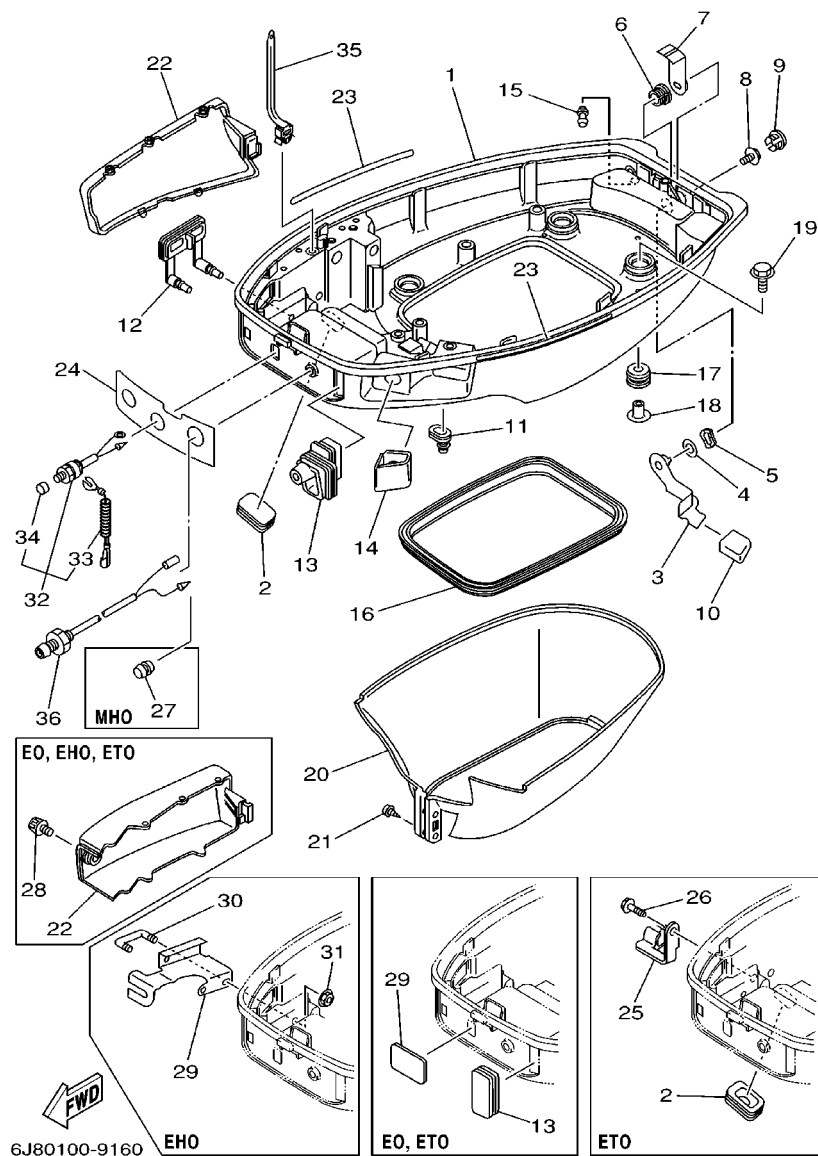

REF. NO.	PART NO.	DESCRIPTION	MH	MHO	EO	EHO	ETO	REMARKS
24	6J8-42719-20	PANEL, FRONT LOWER		1	1	1	1	
	6J8-42719-00	PANEL, FRONT LOWER		1				FOR CANADA
25	90464-09M51	CLAMP					1	
26	90109-06M86	BOLT					1	
27	6H4-42725-00	GROMMET		1				FOR CANADA
28	6J8-42846-00	SCREW			1	1	1	
29	6J8-42726-20	GROMMET			1		1	
	6J8-48532-00	BRACKET, REMOTE CONTROL 2				1		
30	90109-06M29	BOLT				1		
31	90179-06M24	NUT				2		
32	689-82575-04	ENGINE STOP SWITCH ASSY	1	1		1		
33	682-82556-00	.STOPPER	1	1		1		
34	689-8257Y-00	.CAP	1	1		1		
35	90465-13M76	CLAMP				1	1	1
36	6J8-85410-00	EMERGENCY SIGNAL LIGHT ASSY	1	1	1	1	1	

FIG. 17 STEERING

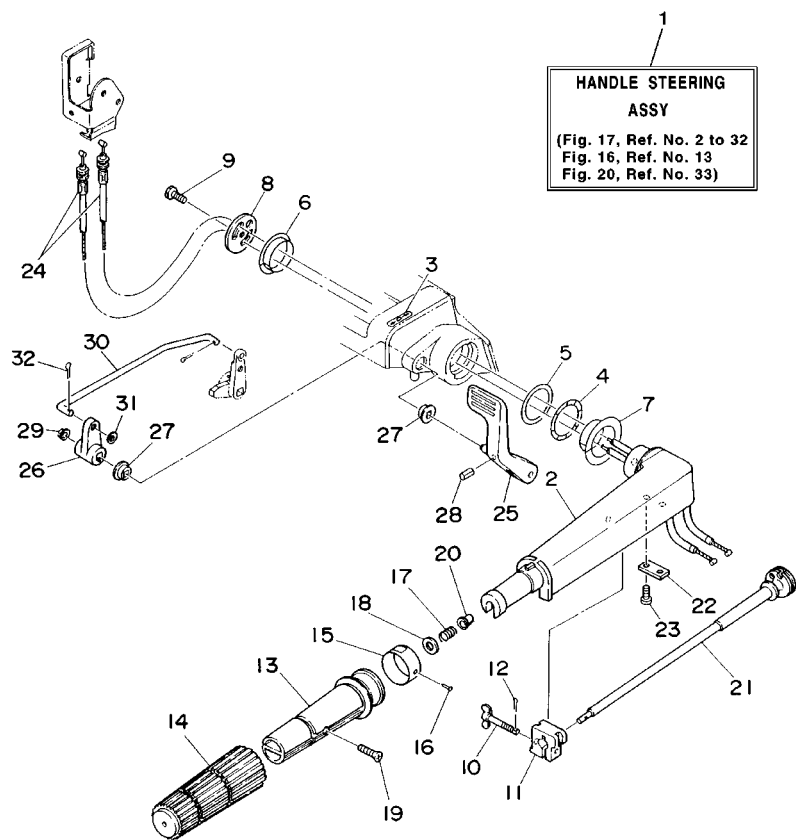

6J80100-4170

REF. NO.	PART NO.	DESCRIPTION	MH	MHO	EO	EHO	ETO	REMARKS
1	6J8-W0084-10-4D	HANDLE STEERING ASSY	1	1		1		
2	6G1-42111-11-4D	HANDLE, STEERING	1	1		1		
3	6E0-44191-11	INDICATOR, SHIFT	1	1		1		
4	90206-36M21	WASHER, WAVE	1	1		1		
5	90202-36M55	WASHER, PLATE	1	1		1		
6	90386-33M96	BUSH	1	1		1		
7	90386-34M97	BUSH	1	1		1		
8	6G1-42131-01	COVER, HANDLE STEERING	1	1		1		
9	97095-06020	BOLT	1	1		1		
10	6G1-42125-01	BOLT, FRICTION ADJUSTING	1	1		1		
11	6G1-42126-00	FRICTION, STEERING HANDLE GRIP	1	1		1		
12	91490-16010	PIN, COTTER	1	1		1		
13	664-42119-00	GRIP, STEERING HANDLE	1	1		1		
14	6F6-42177-A0	RUBBER, HANDLE	1	1		1		
15	6J8-42137-00	INDICATOR, THROTTLE	1	1		1		
16	90269-02M09	RIVET	1	1		1		
17	90501-23215	SPRING, COMPRESSION	1	1		1		
18	92903-10600	WASHER, PLATE	1	1		1		
19	90149-05M13	SCREW	1	1		1		
20	90386-08032	BUSH	1	1		1		
21	6G1-42138-01	LEVER, THROTTLE	1	1		1		
22	6E0-42159-02	STAY	1	1		1		
23	97885-05012	SCREW, PAN HEAD	2	2		2		
24	6J8-26301-00	THROTTLE CABLE ASSY	2	2		2		
25	6J8-44111-01-4D	HANDLE, GEAR SHIFT	1	1		1		
26	6J8-44125-00	LEVER, SHIFT ROD	1	1		1		
27	682-44132-00	BUSHING	2	2		2		

D6

FIG. 17 STEERING

REF. NO.	PART NO.	DESCRIPTION	MH	MHO	EO	EHO	ETO	REMARKS
28	90254-03M04	PIN, SPRING	1	1		1		
29	90386-06M12	BUSH	1	1		1		
30	6J8-44124-00	LINK, SHIFT ROD	1	1		1		
31	92990-06200	WASHER, PLAIN	1	1		1		
32	91490-20012	PIN, COTTER	1	1		1		

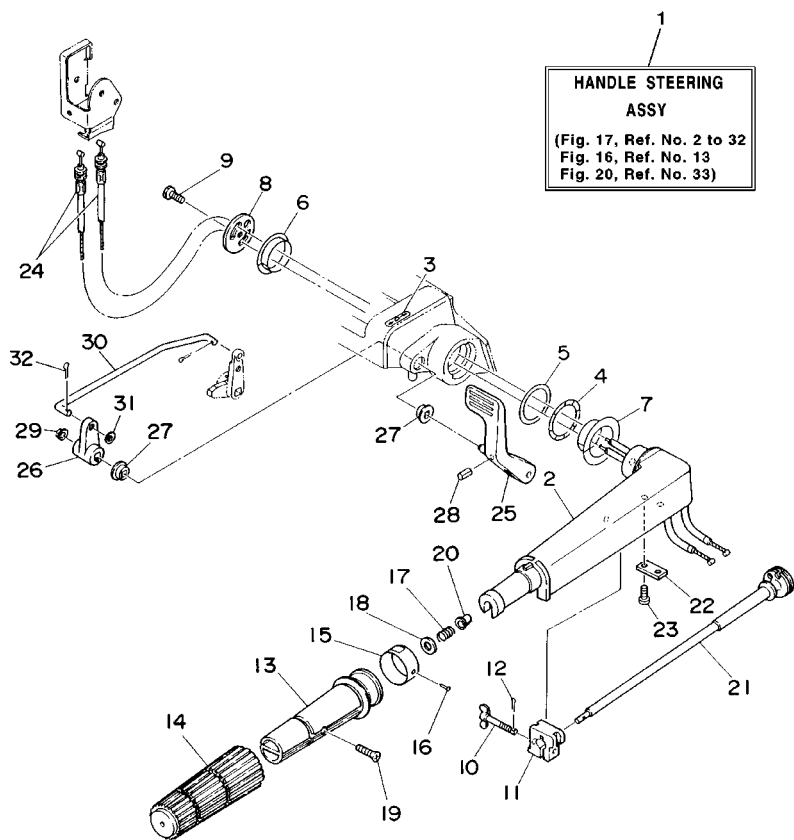

6J80100-4170

FIG. 18 CONTROL

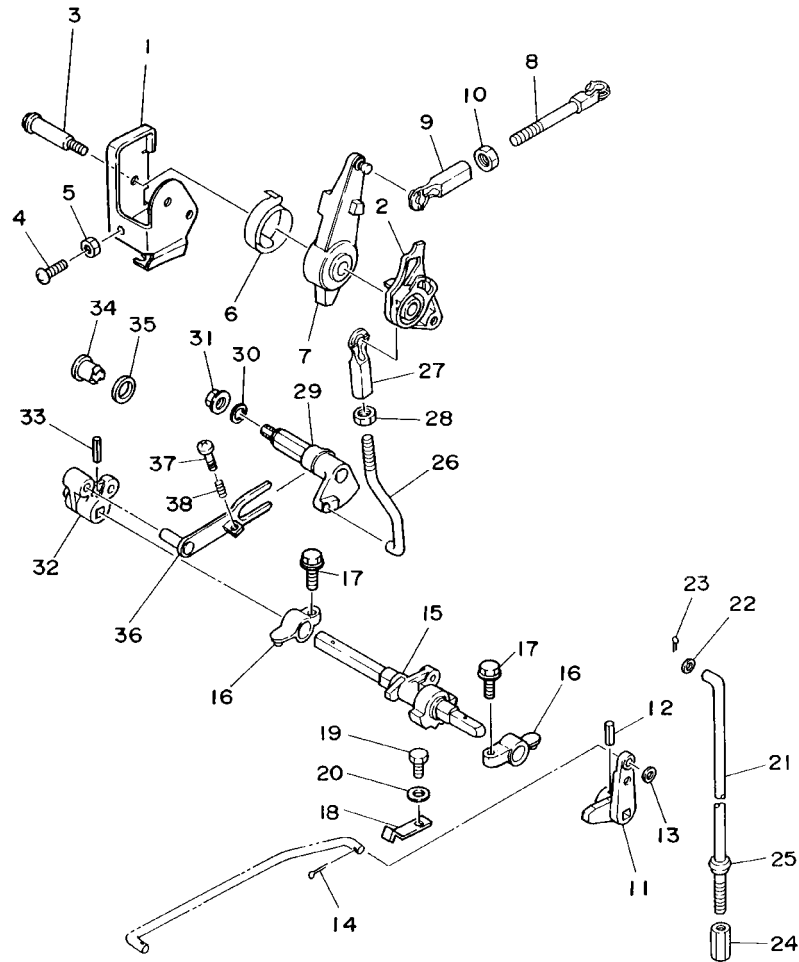

6J80100-4180

REF. NO.	PART NO.	DESCRIPTION	MH	MHO	EO	EHO	ETO	REMARKS
1	6J8-14497-00	STAY, THROTTLE WIRE	1	1	1	1	1	
2	6J8-41213-00	CAM, ACCEL.	1	1	1	1	1	
3	90109-06M28	BOLT	1	1	1	1	1	
4	97880-06025	SCREW, PAN HEAD	1	1	1	1	1	
5	95303-06600	NUT	1	1	1	1	1	
6	6J8-42167-00	SPRING 1	1	1	1	1	1	
7	6J8-41631-02	LEVER, MAGNETO CONTROL	1	1	1	1	1	
8	689-42169-01	JOINT	1	1	1	1	1	
9	682-41237-00	JOINT, LINK	1	1	1	1	1	
10	95380-05600	NUT	1	1	1	1	1	
11	6J8-44123-00	ARM, SHIFT ROD	1	1	1	1	1	
12	90254-03M04	PIN, SPRING	1	1	1	1	1	
13	92990-06200	WASHER, PLAIN	1	1		1		
14	91490-20012	PIN, COTTER	1	1		1		
15	6J8-44121-00	LEVER, SHIFT ROD	1	1	1	1	1	
16	6G1-41662-01-94	BRACKET	2	2	2	2	2	
17	97513-06520	BOLT, WITH WASHER	2	2	2	2	2	
18	6J8-44116-00	SPRING	1	1	1	1	1	
19	97095-06012	BOLT	1	1	1	1	1	
20	92995-06600	WASHER	1	1	1	1	1	
21	6J8-44143-00	ROD, SHIFT	1	1	1	1	1	
22	92990-05600	WASHER, PLATE	1	1	1	1	1	
23	91490-16010	PIN, COTTER	1	1	1	1	1	
24	90170-06015	NUT	1	1	1	1	1	
25	689-43373-01	SEAL, DAMPER	1	1	1	1	1	
26	6J8-42192-00	ROD 2	1	1	1	1	1	
27	682-41237-00	JOINT, LINK	1	1	1	1	1	

FIG. 18 CONTROL

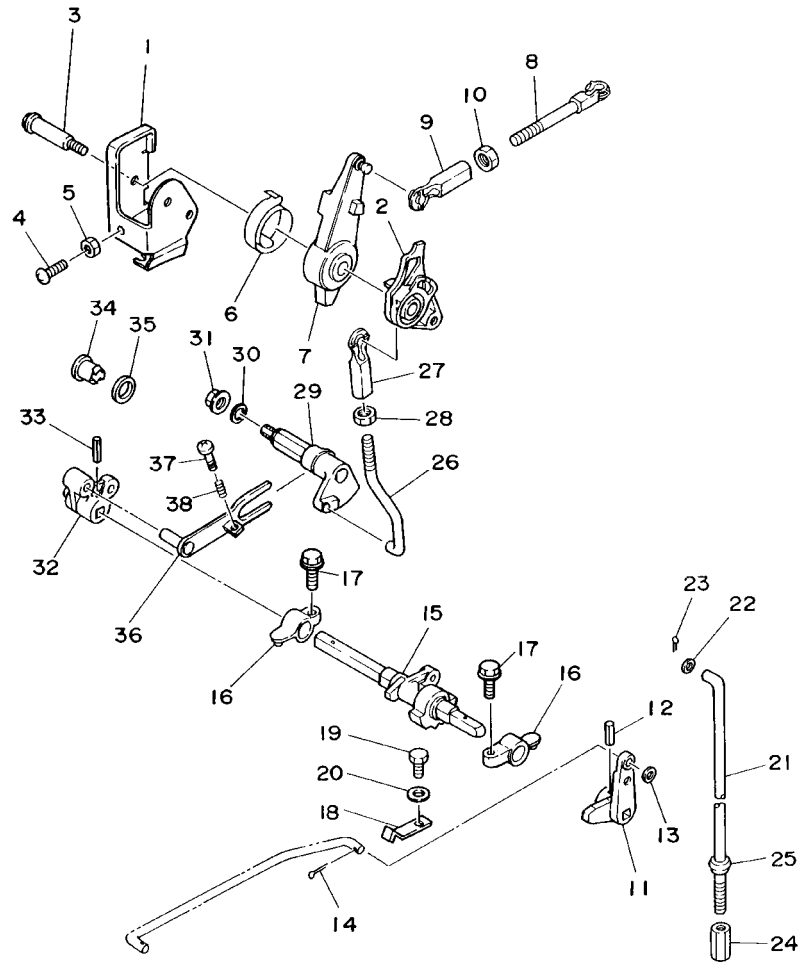

REF. NO.	PART NO.	DESCRIPTION	MH	MHO	EO	EHO	ETO	REMARKS
28	95380-05600	NUT	1	1	1	1	1	
29	6J8-42154-01	LEVER, THROTTLE CONTROL	1	1	1	1	1	
30	90202-10024	WASHER, PLATE	1	1	1	1	1	
31	95780-08300	NUT, FLANGE	1	1	1	1	1	
32	6J8-44142-00	JOINT	1	1	1	1	1	
33	90254-03M04	PIN, SPRING	1	1	1	1	1	
34	682-42726-00	GROMMET	1	1		1		
35	90202-12M17	WASHER, PLATE	1	1		1		
36	6J8-41211-00	LINK, ACCEL.	1	1		1		
37	97880-04020	SCREW, PAN HEAD	1	1		1		
38	90501-08M66	SPRING, COMPRESSION	1	1		1		



6J80100-4180

FIG. 19 REMOTE CONTROL ATTACHMENT

REF. NO.	PART NO.	DESCRIPTION	MH	MHO	EO	EHO	ETO	REMARKS
1	6J8-48501-03-4D	REMOTE CONT. ATTACHMENT ASSY.	1	1				AP
	6J8-48501-11	REMOTE CONT. ATTACHMENT ASSY.			1	1	1	AP
2	92990-08100	.WASHER, SPRING	1	1	1	1	1	
3	6J8-48534-00	.THROTTLE LEVER, CONTROL	1	1	1	1	1	
4	6J8-48544-01	.LEVER, SHIFTCONTROL	1	1	1	1	1	
5	6J8-44177-00	.WASHER	1	1	1	1	1	
6	90254-03M03	.PIN, SPRING	1	1	1	1	1	
7	6J8-44173-02	.LEVER, SHIFT CONTROL	1	1	1	1	1	
8	6J8-42169-01	.JOINT	1	1	1	1	1	
9	6J8-48531-00	.BRACKET, REMOTE CONTROL 1	1	1	1	1	1	
10	6J8-48532-00	.BRACKET, REMOTE CONTROL 2	1	1				
11	682-48538-50	.CLAMP, CABLE 1	1	1	1	1	1	
12	91690-30012	.PIN, SPRING	1	1	1	1	1	
13	90109-06M29	.BOLT	1	1				
14	90179-06M24	.NUT	2	2				
15	6G8-26363-00	.END, CABLE	2	2	2	2	2	
16	6G8-26364-00	.END, CABLE 2	2	2	2	2	2	
17	6J8-42723-51	.COVER, BOTTOM	1	1				
18	6J8-42846-00	.SCREW	1	1				
19	6J8-42724-10	.GROMMET	1	1				
20	6J8-48511-01-4D	HOOK, STEERING	1	1	1	1	1	AP BALL POST/ STEERING GUIDE
21	6G8-48511-00	HOOK, STEERING	1	1	1	1	1	AP ROPE TYPE
22	97095-06016	BOLT	2	2	2	2	2	AP
23	92990-06600	WASHER, PLATE	2	2	2	2	2	AP
24	6G8-48511-10	HOOK, STEERING	1	1	1	1	1	AP BALL POST TYPE
25	97095-06016	BOLT	2	2	2	2	2	AP
26	92990-06600	WASHER, PLATE	2	2	2	2	2	AP

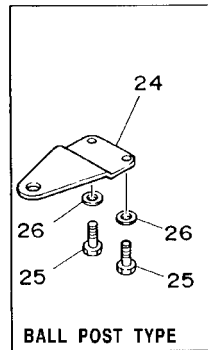
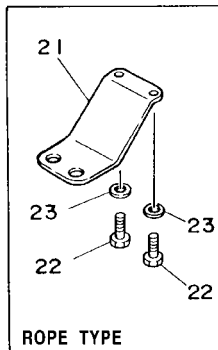
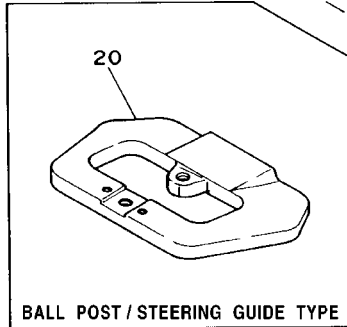
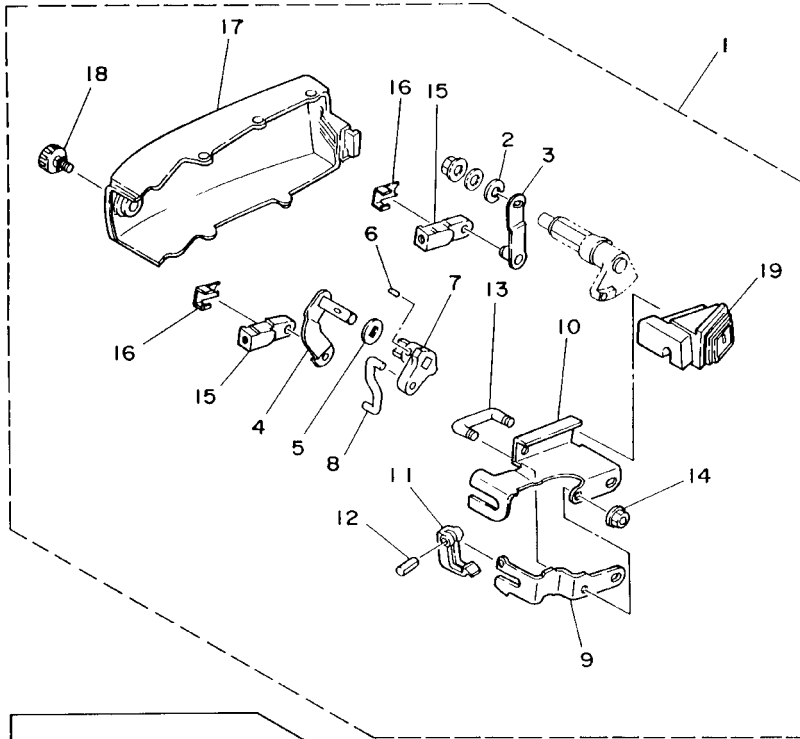

6J80100-4190

FIG. 20 BRACKET 1

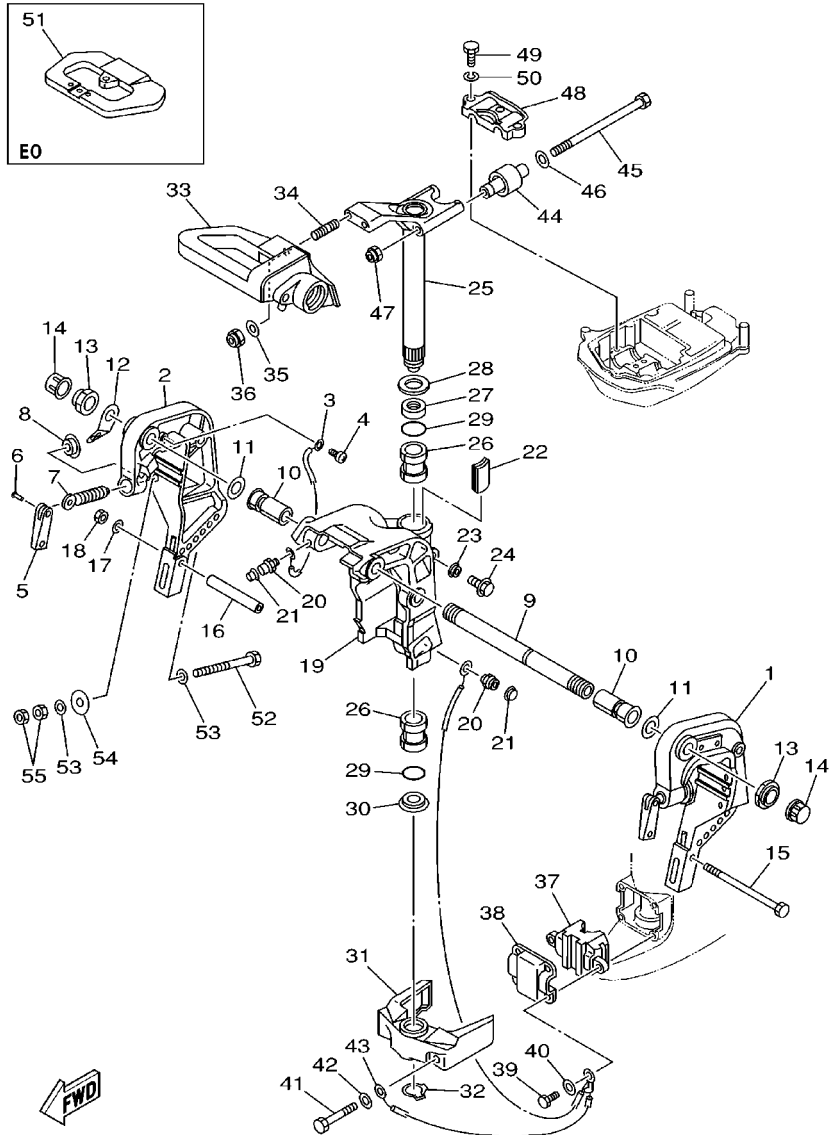

6J80100-1200

REF. NO.	PART NO.	DESCRIPTION	MH	MHO	EO	EHO	ETO	REMARKS
1	6H4-43111-05-4D	BRACKET, CLAMP	1	1	1	1		
2	6H4-43112-04-4D	BRACKET, CLAMP	1	1	1	1		
3	6E5-82148-00	WIRE, LEAD 4	1	1	1	1		
4	97885-06008	SCREW, PAN HEAD	1	1	1	1		
5	6E0-43118-01	HANDLE, TRANSOM CLAMP	2	2	2	2		
6	90243-04M01	PIN	2	2	2	2		
7	90149-14M12	SCREW	2	2	2	2		
8	648-43114-01	PAD, TRANSOM CLAMP	2	2	2	2		
9	6J8-43131-01	BOLT, CLAMP BRACKET	1	1	1	1		
10	90386-22M69	BUSH	2	2	2	2		
11	90201-22M03	WASHER, PLATE	2	2	2	2		
12	6J8-43113-01	PLATE, CLAMP BRACKET	1	1	1	1		
13	90185-22043	NUT, SELF-LOCKING	2	2	2	2		
14	6G5-43145-00	CAP, CLAMP BRACKET	2	2	2	2		
15	90101-08339	BOLT	1	1	1	1		
16	90387-08M03	COLLAR	1	1	1	1		
17	92995-08600	WASHER	1	1	1	1		
18	95380-08600	NUT	1	1	1	1		
19	6J8-43311-04-4D	BRACKET, SWIVEL 1	1	1	1	1		
20	93700-06M03	NIPPLE, GREASE	3	3	3	3		
21	663-45119-00	CAP, GREASE NIPPLE	3	3	3	3		AP
22	6J8-42528-00	PLATE, FRICTION	1	1	1	1		
23	689-43373-01	SEAL, DAMPER	1	1	1	1		
24	90105-06M18	BOLT, WASHER BASED	1	1	1	1		
25	6J8-42510-02-4D	STEERING BRACKET ASSY	1	1	1	1		
26	90386-30M77	BUSH	2	2	2	2		
27	90386-30M78	BUSH	1	1	1	1		

FIG. 20 BRACKET 1

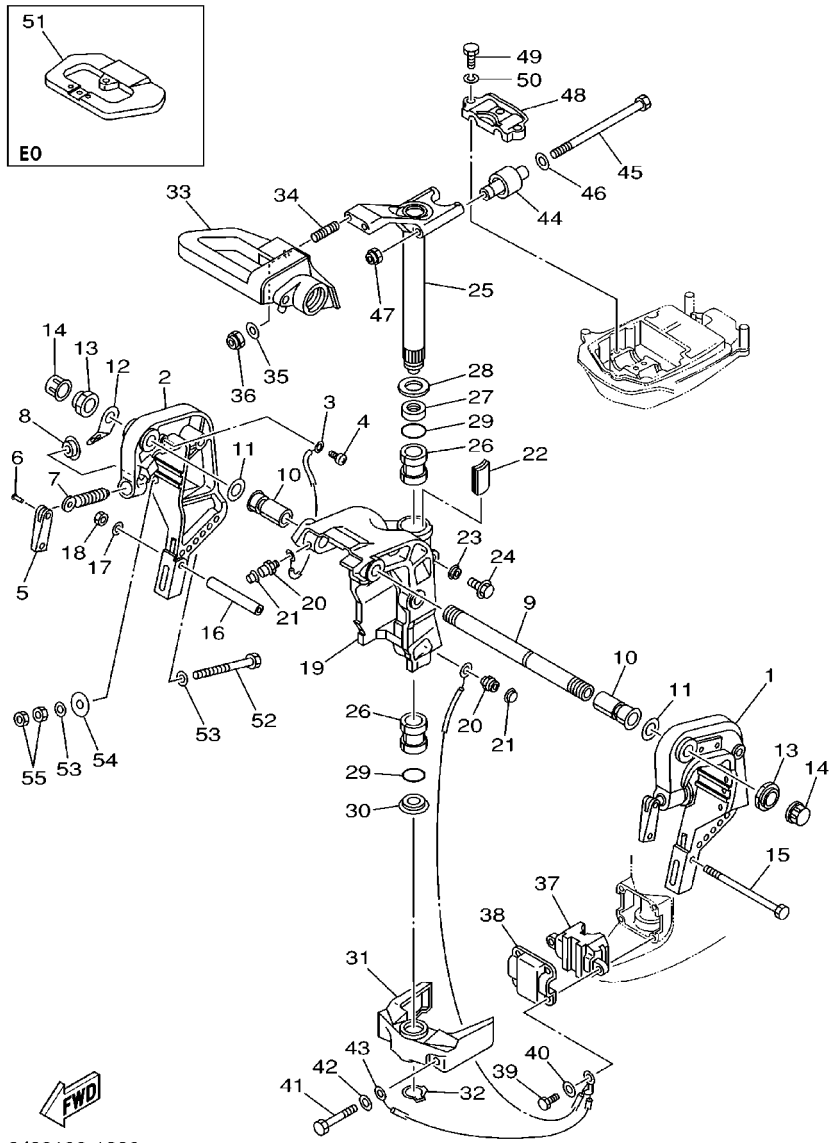

6J80100-1200

REF. NO.	PART NO.	DESCRIPTION	MH	MHO	EO	EHO	ETO	REMARKS
28	90201-30M00	WASHER, PLATE	1	1	1	1		
29	93210-29M94	O-RING	2	2	2	2		
30	90386-30M60	BUSH	1	1	1	1		
31	6H4-44551-02-4D	HOUSING, LOWER MOUNT RUBBER	1	1	1	1		
32	93410-28M06	CIRCLIP	1	1	1	1		
33	6J8-42121-02-4D	BRACKET	1	1		1		
34	90116-10M28	BOLT, STUD	2	2	2	2		
35	92995-10600	WASHER	2	2	2	2		
36	90185-10051	NUT, SELF-LOCKING	2	2	2	2		
37	6H4-44557-00	MOUNT DAMPER, LOWER FRONT	1	1	1	1		S
	6H4-44557-10	MOUNT DAMPER, LOWER FRONT	1	1	1	1		L
38	6H4-44553-01	COVER, LOWER MOUNT	1	1	1	1		
39	97095-08025	BOLT	4	4	4	4		
40	92995-08600	WASHER	4	4	4	4		
41	97095-10060	BOLT	2	2	2	2		
42	92995-10600	WASHER	2	2	2	2		
43	6H4-82127-00	WIRE, LEAD 2	1	1	1	1		
44	6H4-44514-00	MOUNT DAMPER, UPPER SIDE	2	2	2	2		
45	90109-08M26	BOLT	2	2	2	2		
46	90201-09425	WASHER, PLATE	2	2	2	2		
47	90185-08045	NUT, SELF-LOCKING	2	2	2	2		
48	6J8-44511-00-4D	COVER, UPPER MOUNT	1	1	1	1		
49	97075-08035	BOLT	3	3	3	3		
50	92995-08100	WASHER	3	3	3	3		
51	6J8-48511-51-4D	HOOK, STEERING				1		
52	90101-10M58	BOLT				4	4	
53	92995-10600	WASHER				8	8	

FIG. 20 BRACKET 1

REF. NO.	PART NO.	DESCRIPTION	MH	MHO	EO	EHO	ETO	REMARKS
54	90201-12426	WASHER, PLATE			4	4		
55	95380-10600	NUT			8	8		

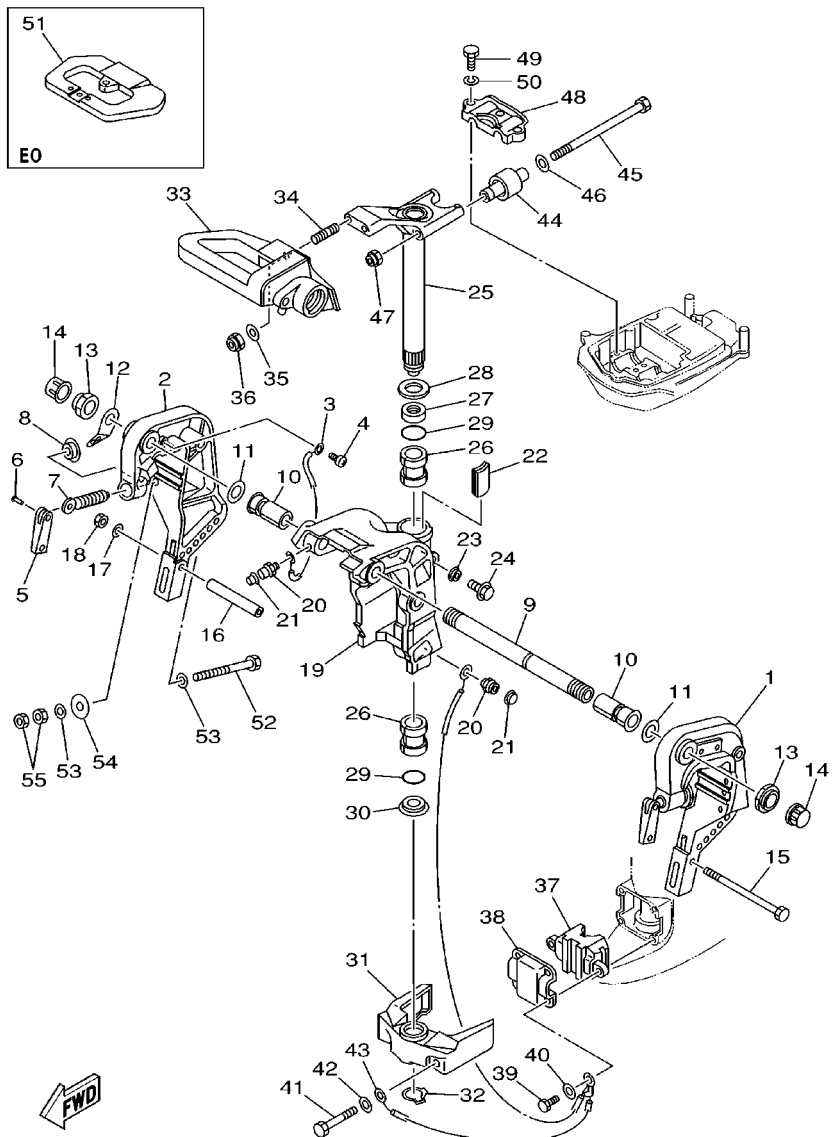

6J80100-1200

FIG. 21 BRACKET 2

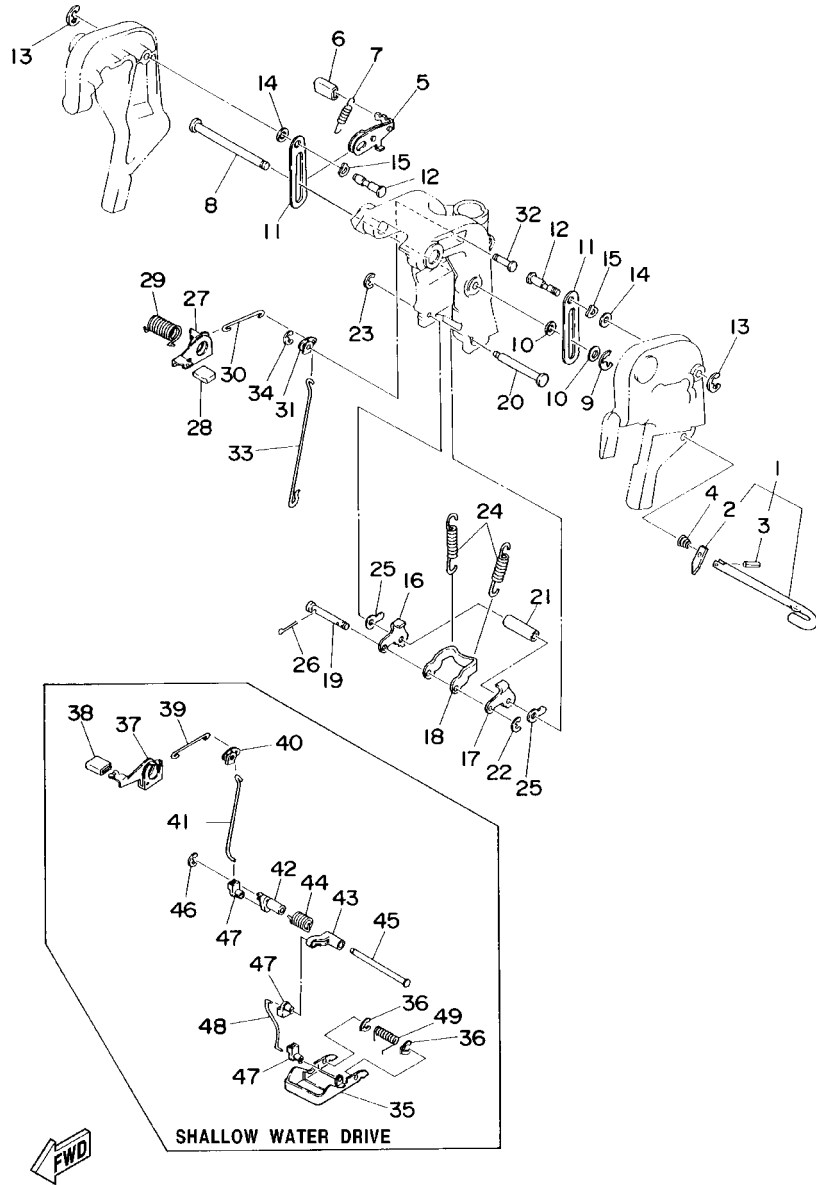

6J80010-4200

REF. NO.	PART NO.	DESCRIPTION	MH	MHO	EO	EHO	ETO	REMARKS
1	6H4-43160-01	TILT ROD ASSY	1	1	1	1		
2	676-43165-00	.PLATE, TILT LOCK	1	1	1	1		
3	91690-30010	.PIN, SPRING	1	1	1	1		
4	90502-10M04	SPRING, CONICAL	1	1	1	1		
5	6J8-43181-01	LEVER, TILT STOP	1	1	1	1		
6	682-43318-01	COVER	1	1	1	1		
7	90506-12M25	SPRING, TENSION	1	1	1	1		
8	90249-12M28	PIN	1	1	1	1		
9	93430-10M00	CIRCLIP	1	1	1	1		
10	90202-12031	WASHER, PLATE	2	2	2	2		
11	6J8-43627-00	STOPPER	2	2	2	2		
12	90249-12M27	PIN	2	2	2	2		
13	93430-10M00	CIRCLIP	2	2	2	2		
14	90202-12031	WASHER, PLATE	2	2	2	2		
15	90206-12M16	WASHER, WAVE	2	2	2	2		
16	6J8-43614-00	PLATE, TILT LOCK	1	1	1	1		
17	6J8-43615-00	PLATE, TILT LOCK	1	1	1	1		
18	6J8-43613-01	ARM, TILT LOCK	1	1	1	1		
19	6H4-43659-00	SHAFT, REVERSE LOCK	1	1	1	1		
20	6J8-43611-01	SHAFT, TILT LOCK	1	1	1	1		
21	90387-07M64	COLLAR	1	1	1	1		
22	93430-06M02	CIRCLIP	1	1	1	1		
23	93430-05027	CIRCLIP	1	1	1	1		
24	90506-32M22	SPRING, TENSION	2	2	2	2		
25	6H4-43674-00	WASHER				2		WITHOUT SHALLOW WATER DRIVE
26	91490-20010	PIN, COTTER	2	2	2	2		
27	6J8-43631-00	LEVER, TILT	1	1	1	1		

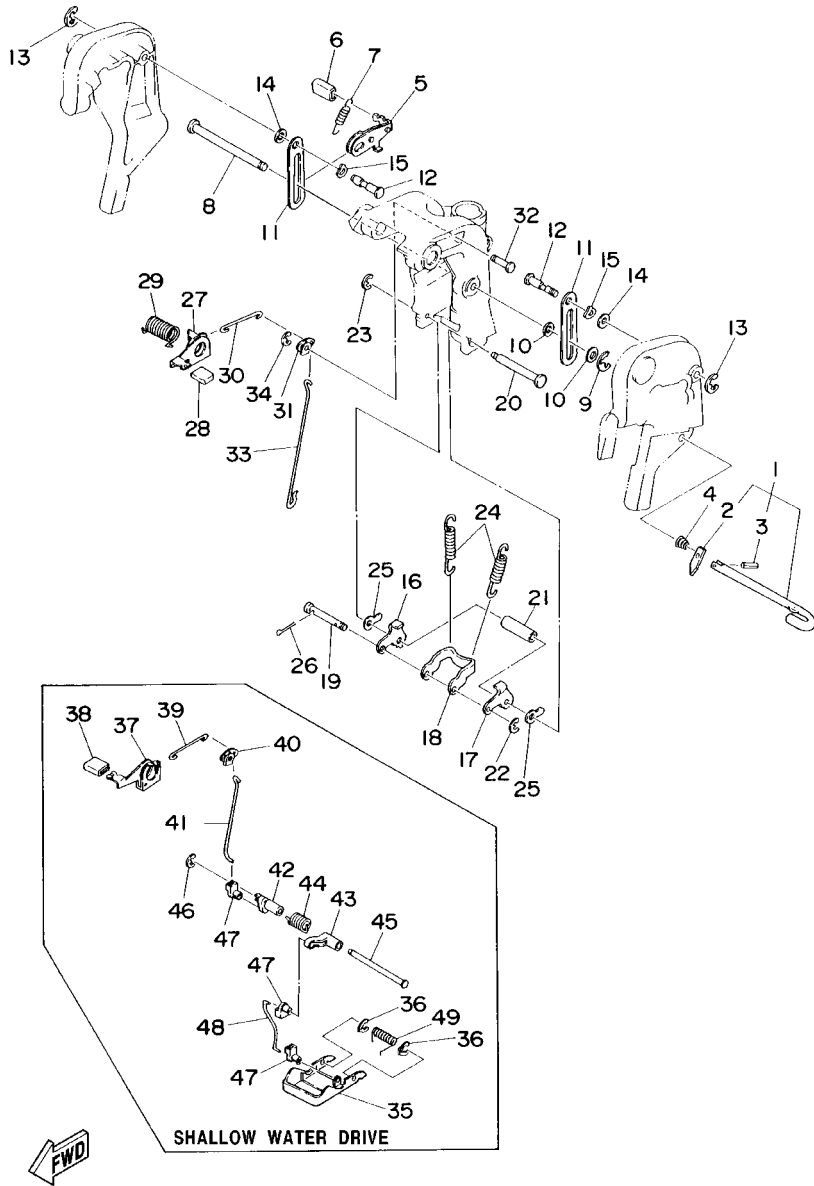

6J80010-4200

FIG. 21 BRACKET 2

REF. NO.	PART NO.	DESCRIPTION	MH	MHO	EO	EHO	ETO	REMARKS
28	6J8-43633-00	COVER, TILT LEVER	1	1	1	1		
29	90508-18M23	SPRING, TORSION	1	1	1	1		FOR SHALLOW WATER DRIVE FOR USA
	90508-18M24	SPRING, TORSION			1			
30	6H4-43616-00	ROD, TILT LOCK	1	1	1	1		
31	6J8-43641-00	LEVER, TILT	1	1	1	1		
32	90249-06M24	PIN	1	1	1	1		FOR SHALLOW WATER DRIVE FOR USA
	90249-06M23	PIN			1			
33	6J8-43617-00	ROD, TILT LOCK	1	1	1	1		
34	93430-05027	CIRCLIP	1	1	1	1		
35	6J8-43681-01	LEVER, SHALLOW WATER DRIVE 1	1	1	1	1		
36	6J8-43673-00	WASHER 1	2	2	2	2		
37	6J8-43631-10	LEVER, TILT	1	1	1	1		
38	6J8-43633-00	COVER, TILT LEVER	1	1	1	1		
39	6H4-43616-00	ROD, TILT LOCK	1	1	1	1		
40	6J8-43641-00	LEVER, TILT	1	1	1	1		
41	6J8-43617-10	ROD, TILT LOCK	1	1	1	1		
42	6J8-43186-00	LEVER	1	1	1	1		
43	6J8-43187-00	LEVER 2	1	1	1	1		
44	90508-25M21	SPRING, TORSION	1	1	1	1		
45	90249-07M25	PIN	1	1	1	1		
46	93430-05027	CIRCLIP	1	1	1	1		
47	6J8-41262-00	JOINT, CHOKE LEVER	3	3	3	3		
48	6J8-43616-10	ROD, TILT LOCK	1	1	1	1		
49	90508-20M22	SPRING, TORSION	1	1	1	1		

FIG. 22 BRACKET 3

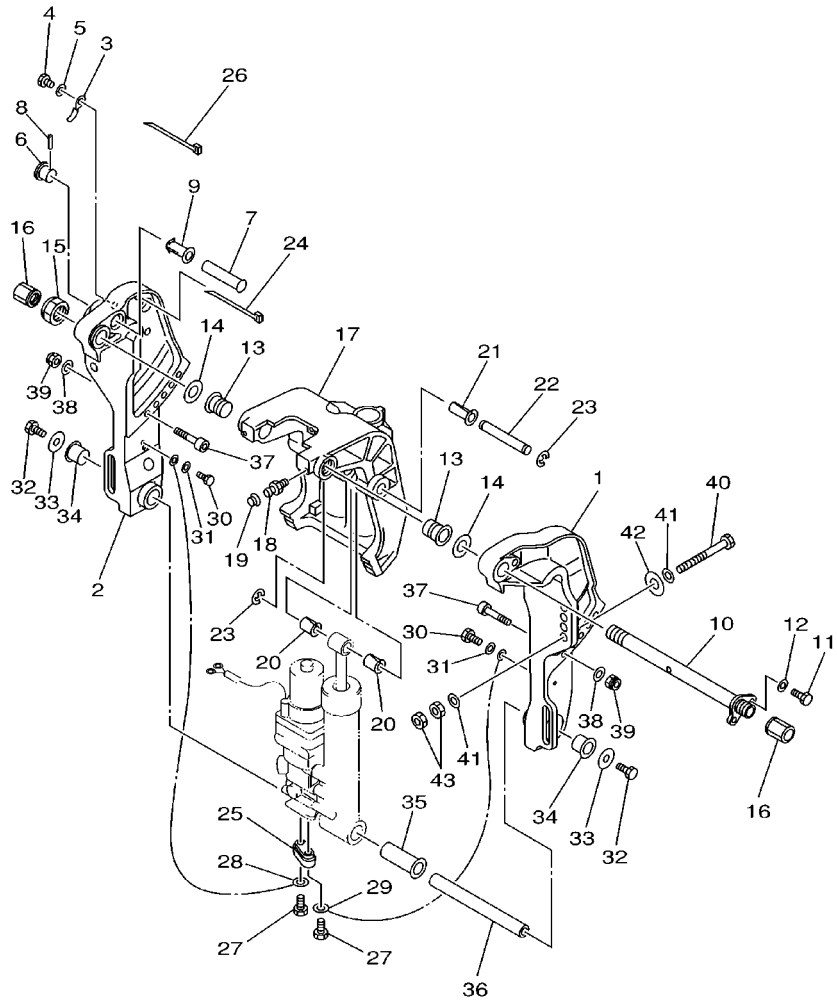

6J80100-9220

REF. NO.	PART NO.	DESCRIPTION	MH	MHO	EO	EHO	ETO	REMARKS
1	6K9-43111-10-4D	BRACKET, CLAMP					1	
2	6K9-43112-10-4D	BRACKET, CLAMP					1	
3	90465-10M77	CLAMP					1	
4	97095-06010	BOLT					1	
5	92995-06600	WASHER					1	
6	65W-43192-00	KNOB, STOPPER					1	
7	65W-43191-00	SHAFT, STOPPER					1	
8	91690-30018	PIN, SPRING					1	
9	90386-14MA1	BUSH					1	
10	6K9-43131-00	BOLT, CLAMP BRACKET					1	
11	97095-08020	BOLT					1	
12	92995-08100	WASHER					1	
13	90386-22M15	BUSH					2	
14	90201-22M03	WASHER, PLATE					2	
15	90185-22M11	NUT, SELF-LOCKING					1	
16	6G5-43145-00	CAP, CLAMP BRACKET					2	
17	6K9-43311-01-4D	BRACKET, SWIVEL 1					1	
18	93700-06M03	NIPPLE, GREASE					3	
19	663-45119-00	CAP, GREASE NIPPLE					3	AP
20	90386-12MA0	BUSH					2	
21	90386-12M98	BUSH					1	
22	90249-12M38	PIN					1	
23	93430-10M00	CIRCLIP					2	
24	90465-13M11	CLAMP					2	
25	65W-45251-00	ANODE					1	
26	90465-11M10	CLAMP					4	
27	97085-06025	BOLT					2	

FIG. 22 BRACKET 3

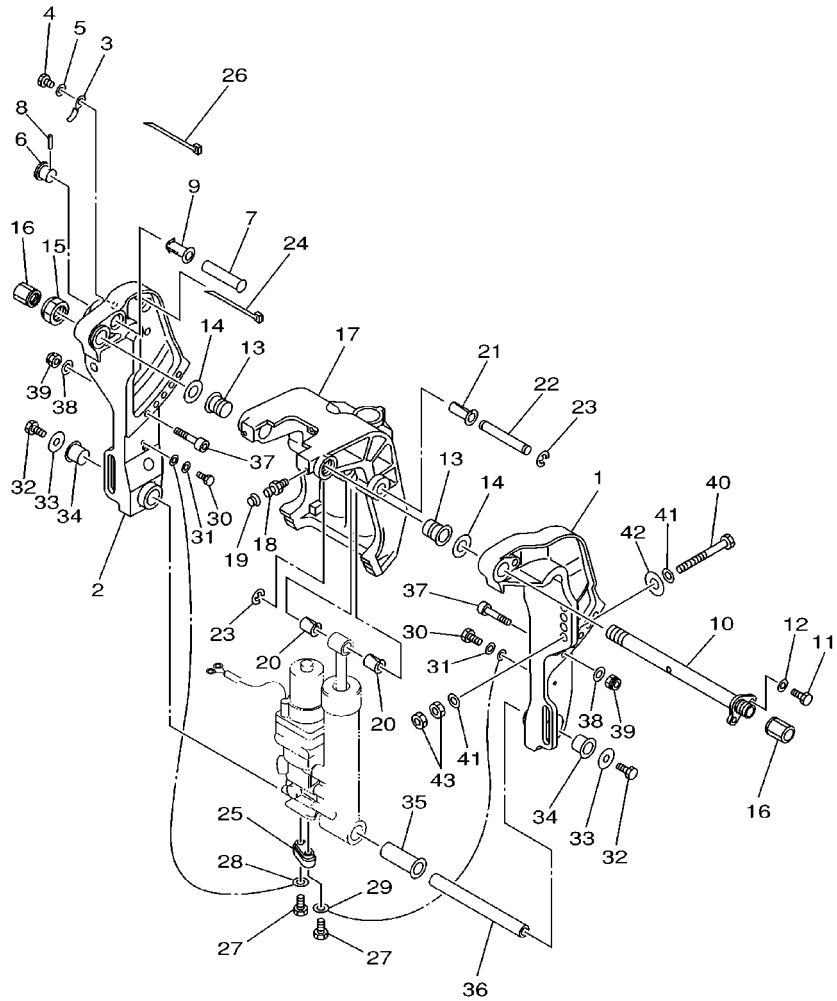

FWD
6J80100-9220

REF. NO.	PART NO.	DESCRIPTION	MH	MHO	EO	EHO	ETO	REMARKS
28	6H1-82148-00	WIRE, LEAD 4					1	
29	6U0-82127-00	WIRE, LEAD 2					1	
30	97095-06014	BOLT					2	
31	92995-06600	WASHER					2	
32	97080-08016	BOLT					2	
33	90201-08M00	WASHER, PLATE					2	
34	90386-18M44	BUSH					2	
35	90386-18MA0	BUSH					1	
36	90249-18M35	PIN					1	
37	90110-10M02	BOLT, HEXAGON SOCKET HEAD					2	
38	92995-10600	WASHER					2	
39	90185-10M13	NUT, SELF-LOCKING					2	
40	90101-12M65	BOLT					4	
41	92995-12200	WASHER					8	
42	90201-12426	WASHER, PLATE					4	
43	95380-12600	NUT					8	

FIG. 23 BRACKET 4

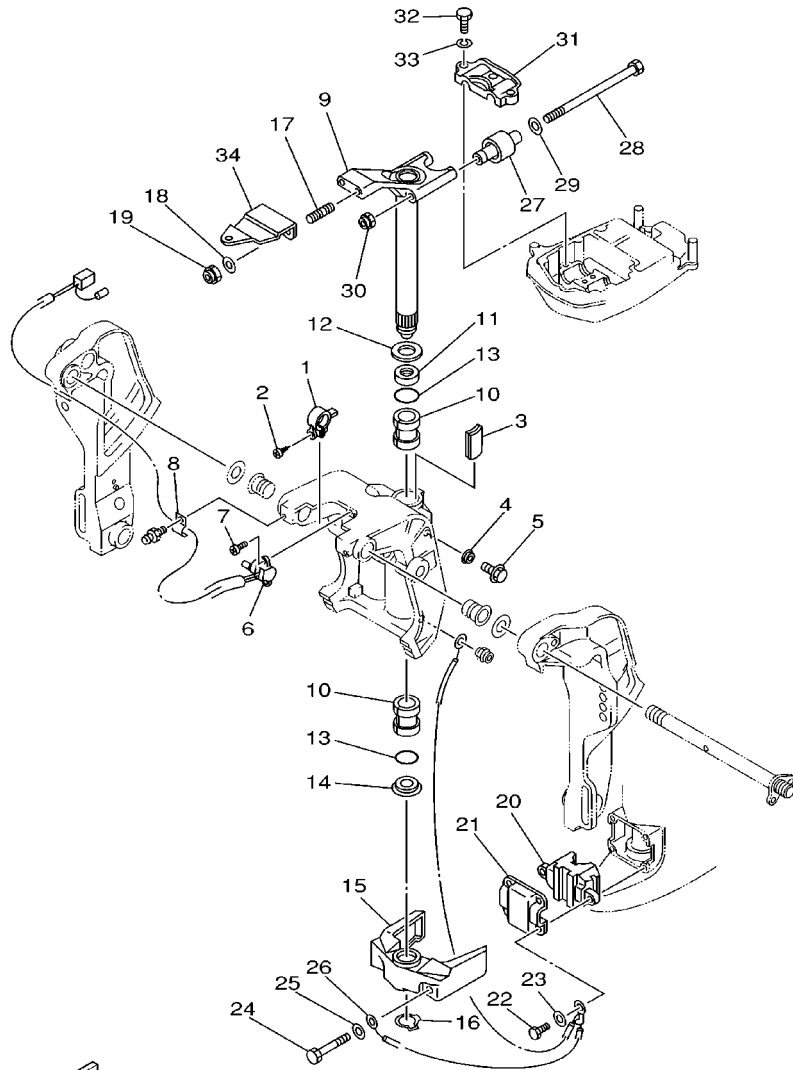

FWD
6J80010-9220

REF. NO.	PART NO.	DESCRIPTION	MH	MHO	EO	EHO	ETO	REMARKS
1	6K9-43139-00	CAM, TRIM SENDER					1	
2	97780-60525	SCREW, TAPPING					1	
3	6J8-42528-00	PLATE, FRICTION					1	
4	689-43373-01	SEAL, DAMPER					1	
5	90105-06M18	BOLT, WASHER BASED					1	
6	64E-83672-00	TRIM SENDER					1	
7	97885-06016	SCREW, PAN HEAD					2	
8	90465-08M63	CLAMP					1	
9	6J8-42510-02-4D	STEERING BRACKET ASSY					1	
10	90386-30M77	BUSH					2	
11	90386-30M78	BUSH					1	
12	90201-30M00	WASHER, PLATE					1	
13	93210-29M94	O-RING					2	
14	90386-30M60	BUSH					1	
15	6H4-44551-02-4D	HOUSING, LOWER MOUNT RUBBER					1	
16	93410-28M06	CIRCLIP					1	
17	90116-10M28	BOLT, STUD					2	
18	92995-10600	WASHER					2	
19	90185-10051	NUT, SELF-LOCKING					2	
20	6H4-44557-10	MOUNT DAMPER, LOWER FRONT					1	
21	6H4-44553-01	COVER, LOWER MOUNT					1	
22	97095-08025	BOLT					4	
23	92995-08600	WASHER					4	
24	97095-10060	BOLT					2	
25	92995-10600	WASHER					2	
26	6H4-82127-00	WIRE, LEAD 2					1	
27	6H4-44514-00	MOUNT DAMPER, UPPER SIDE					2	

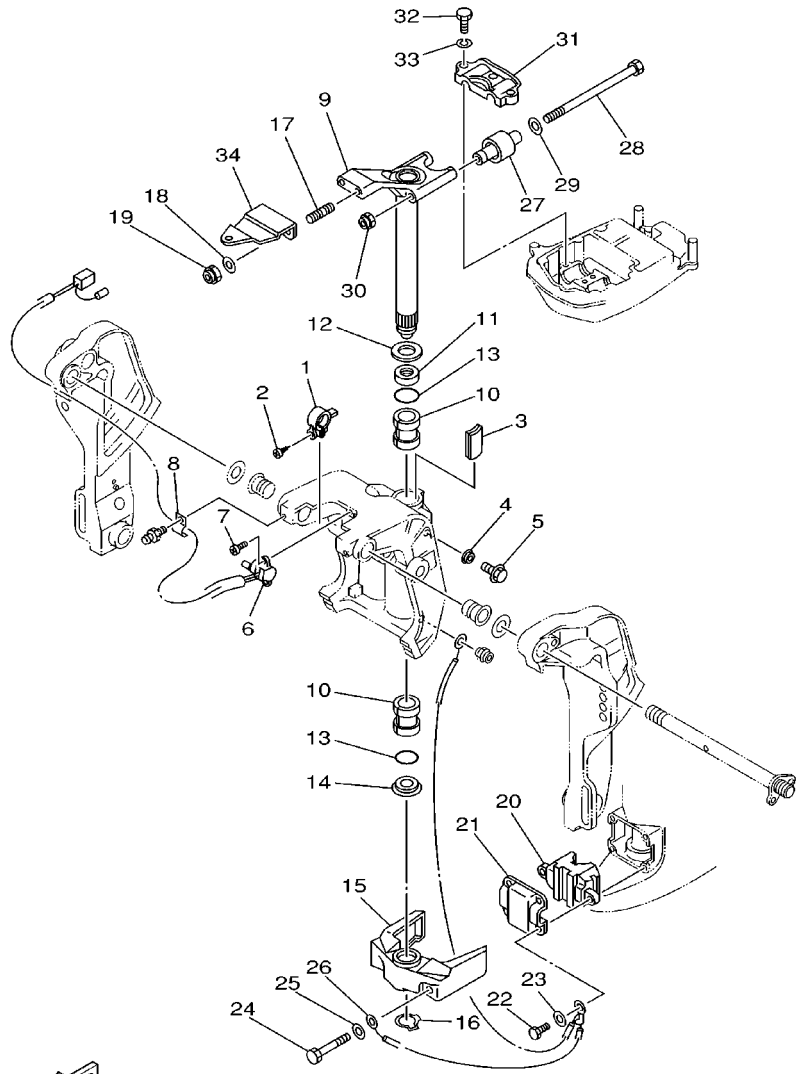

6J80010-9220

FIG. 23 BRACKET 4

REF. NO.	PART NO.	DESCRIPTION	MH	MHO	EO	EHO	ETO	REMARKS
28	90109-08M26	BOLT					2	
29	90201-09425	WASHER, PLATE					2	
30	90185-08045	NUT, SELF-LOCKING					2	
31	6J8-44511-00-4D	COVER, UPPER MOUNT					1	
32	97075-08035	BOLT					3	
33	92995-08100	WASHER					3	
34	6J8-48511-51-4D	HOOK, STEERING					1	

FIG. 24 POWER TRIM & TILT ASSY

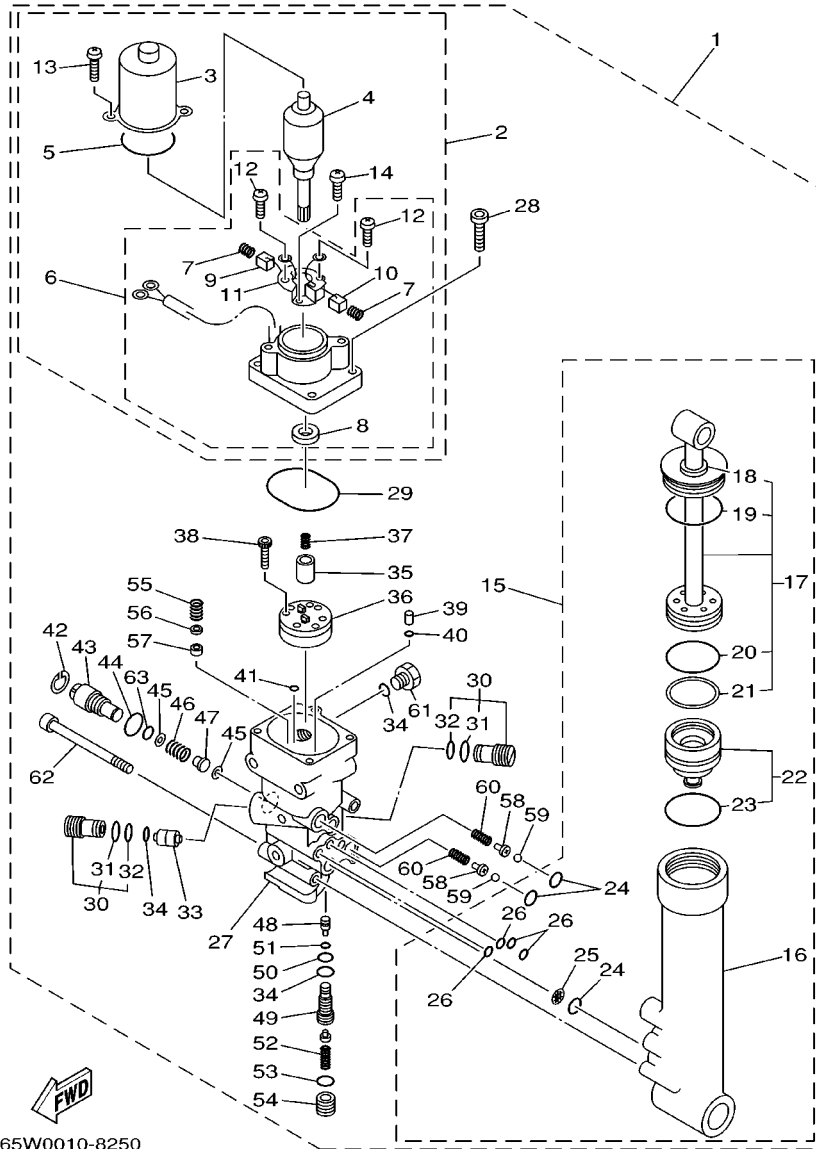

65W0010-8250

REF. NO.	PART NO.	DESCRIPTION	MH	MHO	EO	EHO	ETO	REMARKS
1	65W-43800-02-4D	POWER TRIM & TILT ASSY					1	
2	65W-43880-00	..MOTOR ASSY					1	
3	65W-43804-00	..STATOR ASSY					1	
4	65W-43805-00	..ARMATURE ASSY					1	
5	65W-43869-00	..O-RING					1	
6	65W-43881-00	..FRAME, END					1	
7	65W-4386K-00	...SPRING, BRUSH					2	
8	65W-43882-00	...OIL SEAL					1	
9	65W-43892-00	...BRUSH 2					1	
10	65W-43891-00	...BRUSH 1					1	
11	65W-4380F-00	...PLATE, BRUSH HOLDER					1	
12	65W-43879-00	...SCREW, WITH WASHER					2	
13	65W-43887-00	..BOLT, THROUGH					2	
14	65W-4388E-00	..BOLT					1	
15	65W-43840-00	..POWER TILT ASSY					1	
16	65W-4380K-00	..CYLINDER, TILT SUB ASSY					1	
17	65W-43810-00	..PISTON SUB ASSY					1	
18	65W-43812-00	...SEAL, DUST					1	
19	65W-43865-00	...O-RING					1	
20	6H1-43861-10	...O-RING					1	
21	65W-43871-00	...RING, BACK UP					1	
22	65W-4381B-00	..FREE PISTON SUB ASSY					1	
23	6H1-43861-10	...O-RING					1	
24	93210-11368	..O-RING					3	
25	6H1-43816-00	..FILTER 1					1	
26	93210-064A5	..O-RING					4	
27	65W-4380L-00	..HOUSING, TRIM & TILT SUB ASSY					1	

FIG. 24 POWER TRIM & TILT ASSY

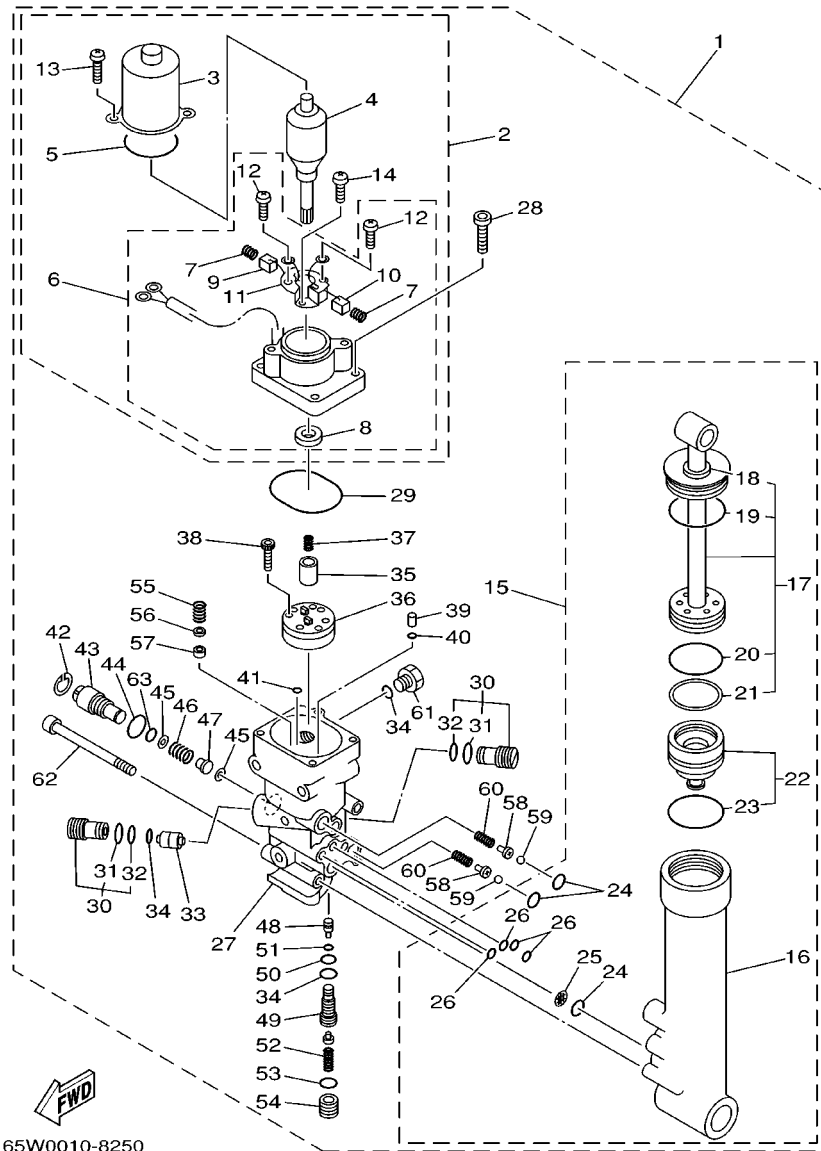

65W0010-8250

REF. NO.	PART NO.	DESCRIPTION	MH	MHO	EO	EHO	ETO	REMARKS
28	65W-43888-00	.BOLT, SOCKET					4	
29	93210-50768	.O-RING					1	
30	6T4-43802-03	.VALVE SUB ASSY					2	
31	6H1-43866-00	.O-RING					1	
32	6H1-43867-00	.O-RING					1	
33	62X-43841-00	.PISTON, SHUTTLE					1	
34	93210-09165	.O-RING					3	
35	65W-43831-00	.CONNECTOR, SHAFT					1	
36	65W-43830-00	.GEAR PUMP ASSY					1	
37	6T4-43853-00	.SPRING, MAIN VALVE					1	
38	91318-04025	.BOLT					4	
39	65W-43817-00	.FILTER 2					2	
40	65W-43861-00	.O-RING					2	
41	65W-43862-00	.O-RING					2	
42	6H1-43875-00	.RING, SNAP					1	
43	6H1-43845-00	.SCREW, MANUAL RELEASE					1	
44	93210-18397	.O-RING					1	
45	6H1-43847-00	.SEAT, MANUAL VALVE					2	
46	65W-43854-00	.SPRING, MANUAL RELEASE					1	
47	65W-4382A-00	.ADAPTOR 1					1	
48	65W-43844-00	.PIN, VALVE SUPPORT					1	
49	65W-43851-00	.SEAT, RELIEF VALVE					1	
50	93210-08006	.O-RING					1	
51	93210-03478	.O-RING					1	
52	65W-43855-00	.SPRING, UP RELIEF					1	
53	93210-11073	.O-RING					1	
54	65W-43843-00	.SCREW, VALVE LOCK					1	

FIG. 24 POWER TRIM & TILT ASSY

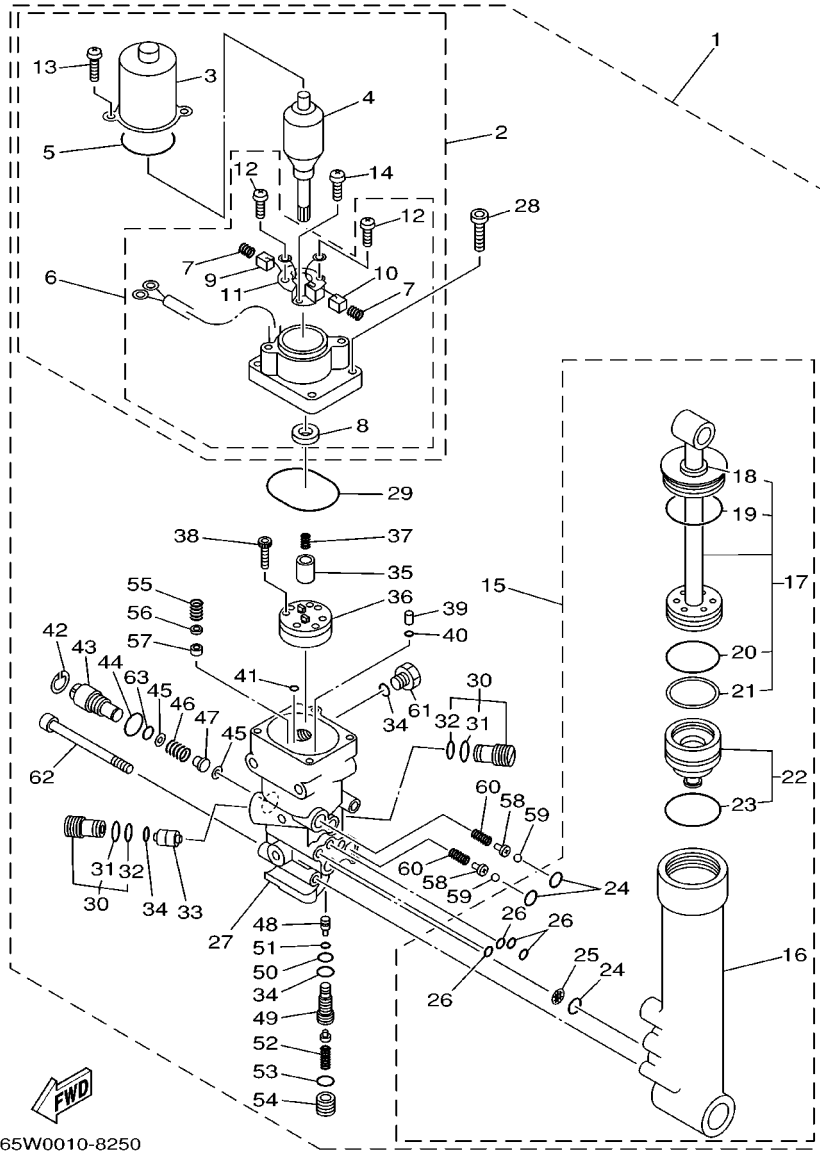

65W0010-8250

REF. NO.	PART NO.	DESCRIPTION	MH	MHO	EO	EHO	ETO	REMARKS
55	6H1-43856-10	.SPRING, DOWN RELIEF					1	
56	6H1-43844-10	.PIN, VALVE SUPPORT					1	
57	6H1-4384F-10	.SEAL, MAIN VALVE					1	
58	65W-4386A-00	.PIN, ABSORBER VALVE					2	
59	93501-08001	.BALL					2	
60	65W-43853-00	.SPRING, MAIN VALVE					2	
61	6H1-43829-00	.PLUG, RESERVOIR					1	
62	62X-43878-00	.BOLT, SOCKET					3	
63	93210-10M74	.O-RING					1	

FIG. 25 UPPER CASING

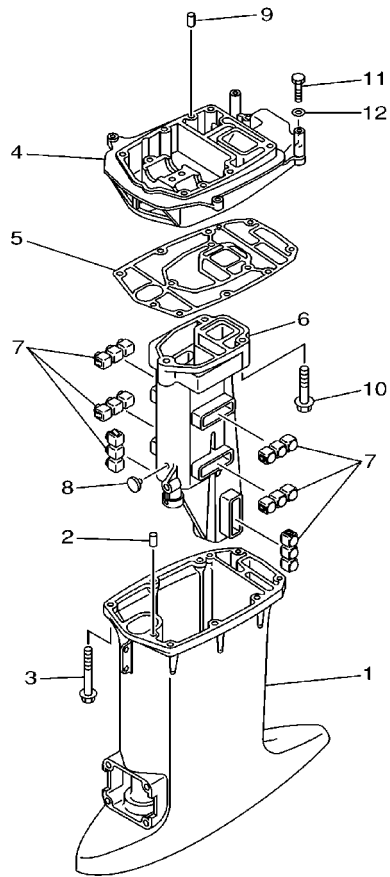

REF. NO.	PART NO.	DESCRIPTION	MH	MHO	EO	EHO	ETO	REMARKS
1	6J8-45111-01-4D	CASING, UPPER	1	1	1	1		S
	6J8-45111-11-4D	CASING, UPPER	1	1	1	1	1	L
2	93606-12019	PIN, DOWEL	2	2	2	2	2	
3	90119-08M31	BOLT, WITH WASHER	6	6	6	6	6	
4	6J8-41137-01-94	GUIDE, EXHAUST	1	1	1	1	1	
5	6J8-45114-A1	GASKET, UPPER CASING	1	1	1	1	1	
6	6J8-41131-00-5B	MANIFOLD, EXT. 1	1	1	1	1	1	30
	6K9-41131-00-5B	MANIFOLD, EXT. 1	1			1	1	25
7	6J8-14737-00	DAMPER, MUFFLER	6	6	6	6	6	
8	90338-07M00	PLUG	1	1	1	1	1	
9	93606-12019	PIN, DOWEL	2	2	2	2	2	
10	97575-08550	BOLT, WITH WASHER	3	3	3	3	3	
11	97075-08030	BOLT	2	2	2	2	2	
12	92995-08600	WASHER	2	2	2	2	2	



6J80100-9250

FIG. 26 LOWER CASING, DRIVE 1

REF. NO.	PART NO.	DESCRIPTION	MH	MHO	EO	EHO	ETO	REMARKS
1	6J8-45300-04-4D	LOWER UNIT ASSY	1	1	1	1		S
	6J8-45300-14-4D	LOWER UNIT ASSY	1	1	1	1	1	L
2	6J8-45301-02-4D	CASING, LOWER	1	1	1	1	1	
3	93315-220V7	BEARING	1	1	1	1	1	
4	6J8-45536-00	SLEEVE, DRIVE SHAFT	1	1	1	1	1	
5	663-45587-01-10	SHIM (T:0.10MM)	1	1	1	1	1	UR
	663-45587-01-12	SHIM (T:0.12MM)	1	1	1	1	1	UR
	663-45587-01-15	SHIM (T:0.15MM)	1	1	1	1	1	UR
	663-45587-01-18	SHIM (T:0.18MM)	1	1	1	1	1	UR
	663-45587-01-30	SHIM (T:0.30MM)	1	1	1	1	1	UR
	663-45587-01-40	SHIM (T:0.40MM)	1	1	1	1	1	UR
	663-45587-01-50	SHIM (T:0.50MM)	1	1	1	1	1	UR
6	93332-00001	BEARING	1	1	1	1	1	
7	6E5-45378-00	NIPPLE, HOSE	1	1	1	1	1	
8	90445-07ME9	HOSE (L120)	1	1	1	1		S
	90445-07M31	HOSE (L200)	1	1	1	1	1	L
9	6E5-83558-00	END, NIPPLE	1	1	1	1	1	
10	90465-11M10	CLAMP	2	2	2	2	2	
11	90340-08M04	PLUG, STRAIGHT SCREW	3	3	3	3	3	
12	90430-08020	GASKET	3	3	3	3	3	
13	682-44176-00	BRACKET	1	1	1	1	1	
14	97780-50510	SCREW, TAPPING	1	1	1	1	1	
15	6J8-44150-00	SHIFT CAM ASSY	1	1	1	1		S
	6J8-44150-10	SHIFT CAM ASSY	1	1	1	1	1	L
16	682-44147-00	.BOOT, SHIFT ROD	1	1	1	1	1	
17	95380-06700	NUT	1	1	1	1	1	
18	6J8-44311-00	HOUSING, WATER PUMP	1	1	1	1	1	

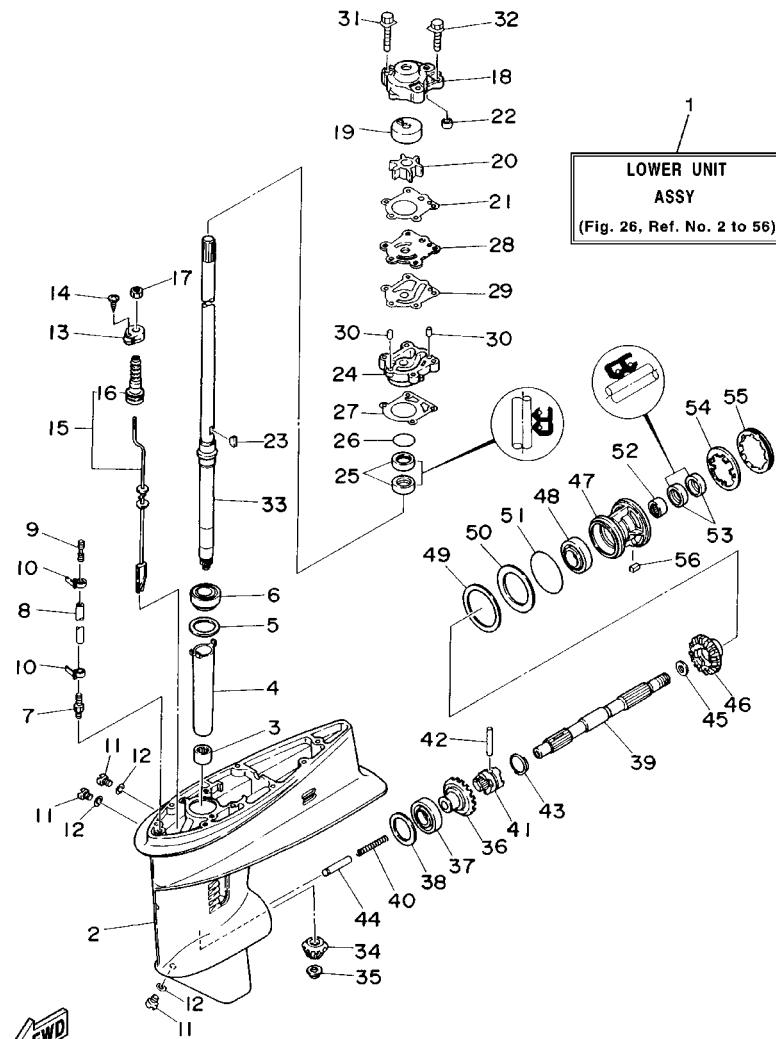

6J80100-4260

FIG. 26 LOWER CASING. DRIVE 1

REF. NO.	PART NO.	DESCRIPTION	MH	MHO	EO	EHO	ETO	REMARKS
19	663-44322-00	INSERT, CARTRIDGE	1	1	1	1	1	
20	6H4-44352-02	IMPELLER	1	1	1	1	1	
21	663-44315-A0	GASKET, WATER PUMP	1	1	1	1	1	
22	663-44366-00	DAMPER, WATER SEAL	1	1	1	1	1	
23	90280-03024	KEY, WOODRUFF	1	1	1	1	1	
24	663-44341-00-94	HOUSING, WATER PUMP	1	1	1	1	1	
25	93101-23070	OIL SEAL	2	2	2	2	2	
26	93210-41042	O-RING	1	1	1	1	1	
27	663-44316-A0	GASKET, WATER PUMP	1	1	1	1	1	
28	663-44323-00	OUTER PLATE, CARTRIDGE	1	1	1	1	1	
29	663-44324-A0	GASKET, CARTRIDGE	1	1	1	1	1	
30	93604-08062	PIN, DOWEL	2	2	2	2	2	
31	90119-08M13	BOLT, WITH WASHER	2	2	2	2	2	
32	90119-08M34	BOLT, WITH WASHER	2	2	2	2	2	
33	6J8-45501-00	DRIVE SHAFT COMP.	1	1	1	1		S
	6J8-45501-10	DRIVE SHAFT COMP.	1	1	1	1	1	L
34	6J8-45551-00	PINION	1	1	1	1	1	
35	90179-10M14	NUT	1	1	1	1	1	
36	6J8-45560-00	GEAR	1	1	1	1	1	
37	93332-000V6	BEARING	1	1	1	1	1	
38	6J8-45567-01-10	SHIM (T:0.10MM)	1	1	1	1	1	UR
	6J8-45567-01-12	SHIM (T:0.12MM)	1	1	1	1	1	UR
	6J8-45567-01-15	SHIM (T:0.15MM)	1	1	1	1	1	UR
	6J8-45567-01-18	SHIM (T:0.18MM)	1	1	1	1	1	UR
	6J8-45567-01-30	SHIM (T:0.30MM)	1	1	1	1	1	UR
	6J8-45567-01-40	SHIM (T:0.40MM)	1	1	1	1	1	UR
	6J8-45567-01-50	SHIM (T:0.50MM)	1	1	1	1	1	UR

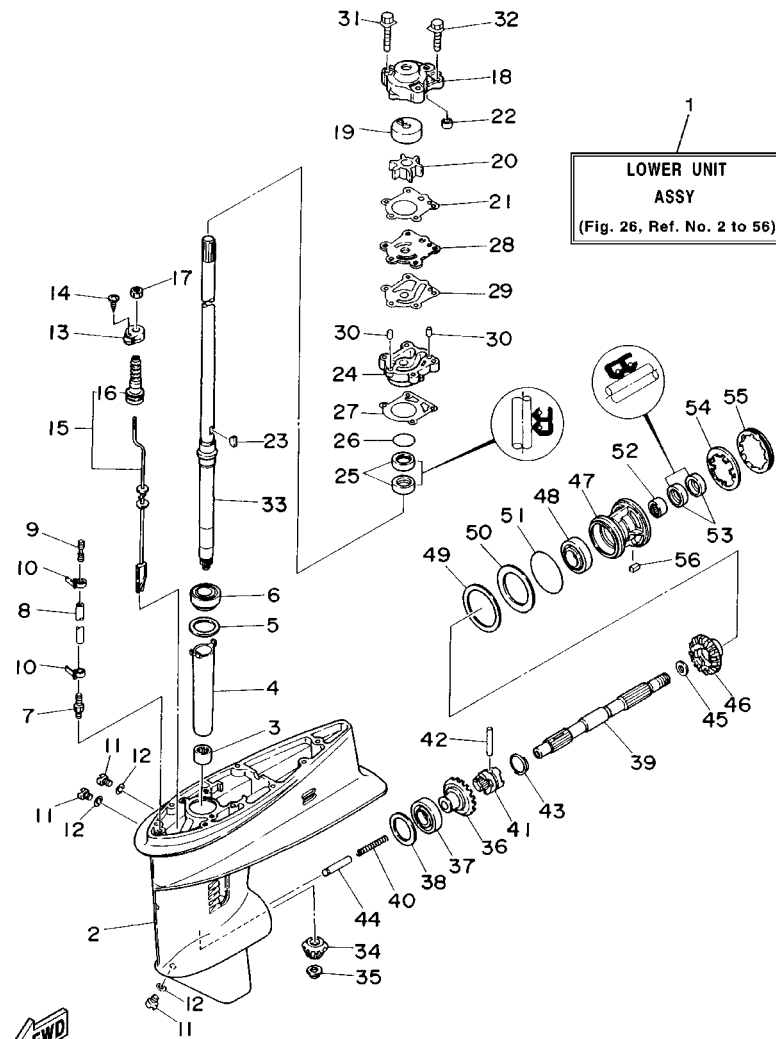

6J80100-4260

FIG. 26 LOWER CASING, DRIVE 1

REF. NO.	PART NO.	DESCRIPTION	MH	MHO	EO	EHO	ETO	REMARKS
39	6J8-45611-00	SHAFT, PROPELLER	1	1	1	1	1	
40	90501-10065	SPRING, COMPRESSION	1	1	1	1	1	
41	6J8-45631-00	CLUTCH, DOG	1	1	1	1	1	
42	90250-05010	PIN, STRAIGHT	1	1	1	1	1	
43	648-45633-00	RING, CROSS PIN	1	1	1	1	1	
44	6J8-45635-00	PLUNGER, SHIFT	1	1	1	1	1	
45	90201-20417	WASHER, PLATE	1	1	1	1	1	
46	6J8-45571-00	GEAR	1	1	1	1	1	
47	689-45331-01-94	HOUSING, BEARING	1	1	1	1	1	
48	93306-00612	BEARING	1	1	1	1	1	
49	664-45577-01-10	SHIM (T:0.10MM)	1	1	1	1	1	UR
	664-45577-01-12	SHIM (T:0.12MM)	1	1	1	1	1	UR
	664-45577-01-15	SHIM (T:0.15MM)	1	1	1	1	1	UR
	664-45577-01-18	SHIM (T:0.18MM)	1	1	1	1	1	UR
	664-45577-01-30	SHIM (T:0.30MM)	1	1	1	1	1	UR
	664-45577-01-40	SHIM (T:0.40MM)	1	1	1	1	1	UR
	664-45577-01-50	SHIM (T:0.50MM)	1	1	1	1	1	UR
50	664-45576-00	WASHER, THRUST	1	1	1	1	1	
51	93210-60MA3	O-RING	1	1	1	1	1	
52	93315-22004	BEARING	1	1	1	1	1	
53	93101-20M07	OIL SEAL	2	2	2	2	2	
54	90214-45M02	WASHER, CLAW	1	1	1	1	1	
55	664-45384-00	NUT	1	1	1	1	1	
56	90282-04010	KEY, STRAIGHT	1	1	1	1	1	

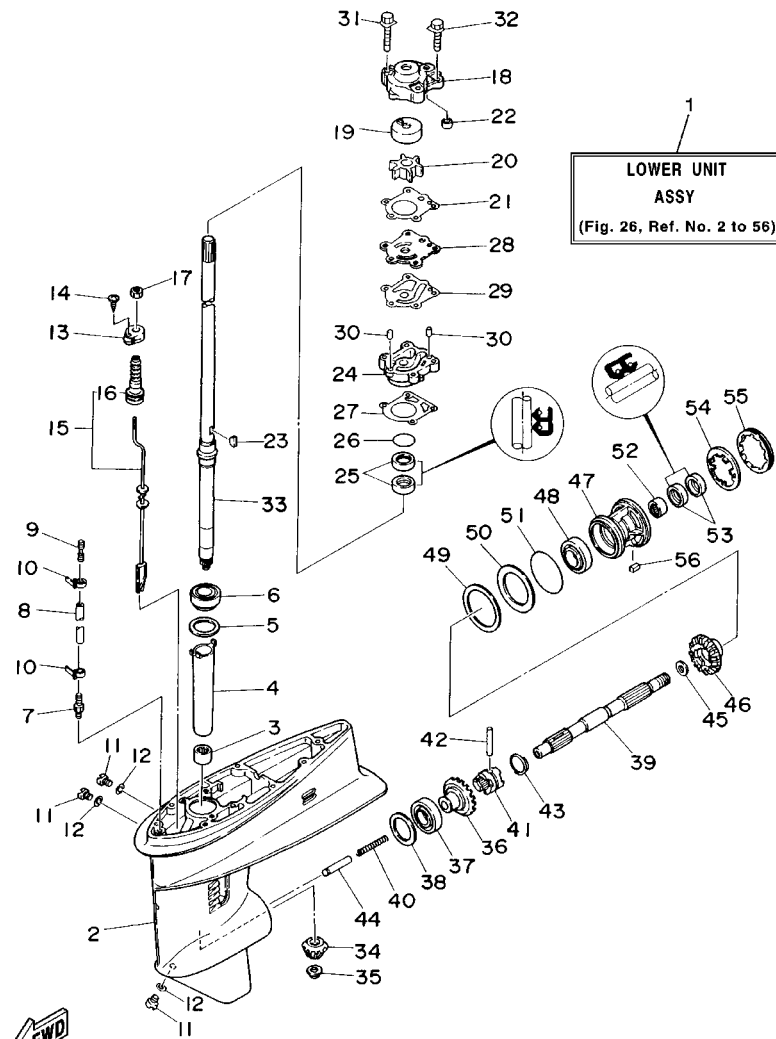

6J80100-4260

FIG. 27 LOWER CASING. DRIVE 2

REF. NO.	PART NO.	DESCRIPTION	MH	MHO	EO	EHO	ETO	REMARKS
1	6J8-44361-00	TUBE, WATER	1	1	1	1		S
	6J8-44361-10	TUBE, WATER	1	1	1	1	1	L
2	6J8-44366-00	DAMPER, WATER SEAL	1	1	1	1	1	
3	663-44367-00	DAMPER, WATER SEAL	1	1	1	1	1	
4	663-45376-00-94	GUIDE, SEAL DAMPER	1	1	1	1	1	
5	688-45375-00	DAMPER, SEAL	1	1	1	1	1	
6	6J8-45224-10	COVER, WATER INLET 3	1	1	1	1	1	
7	97880-06012	SCREW, PAN HEAD	2	2	2	2	2	
8	93606-12019	PIN, DOWEL	2	2	2	2	2	
9	97075-10040	BOLT	4	4	4	4	4	
10	92995-10100	WASHER	4	4	4	4	4	
11	92995-10600	WASHER	4	4	4	4	4	
12	90119-08M92	BOLT, WITH WASHER	1	1	1	1	1	
13	689-45214-01	COVER, WATER INLET	1	1	1	1	1	
14	6J8-45215-00	COVER, WATER INLET	1	1	1	1	1	
15	90152-05M04	SCREW, COUNTERSUNK	1	1	1	1	1	
16	90185-05002	NUT, SELF-LOCKING	1	1	1	1	1	
17	664-45371-01	TAB-TRIM	1	1	1	1	1	
18	97075-08020	BOLT	1	1	1	1	1	
19	92995-08100	WASHER	1	1	1	1	1	
20	92995-08600	WASHER	1	1	1	1	1	
21	6L2-45987-01	SPACER	1	1	1	1	1	
22	689-45997-00	SPACER	1	1	1	1	1	
23	92990-14200	WASHER, PLAIN	1	1	1	1	1	
24	90171-14013	NUT, CASTLE	1	1	1	1	1	
25	91490-30022	PIN, COTTER	1	1	1	1	1	
26	664-45941-01-EL	PROPELLER (3X9-7/8"X9"-F)	1	1	1	1	1	UR

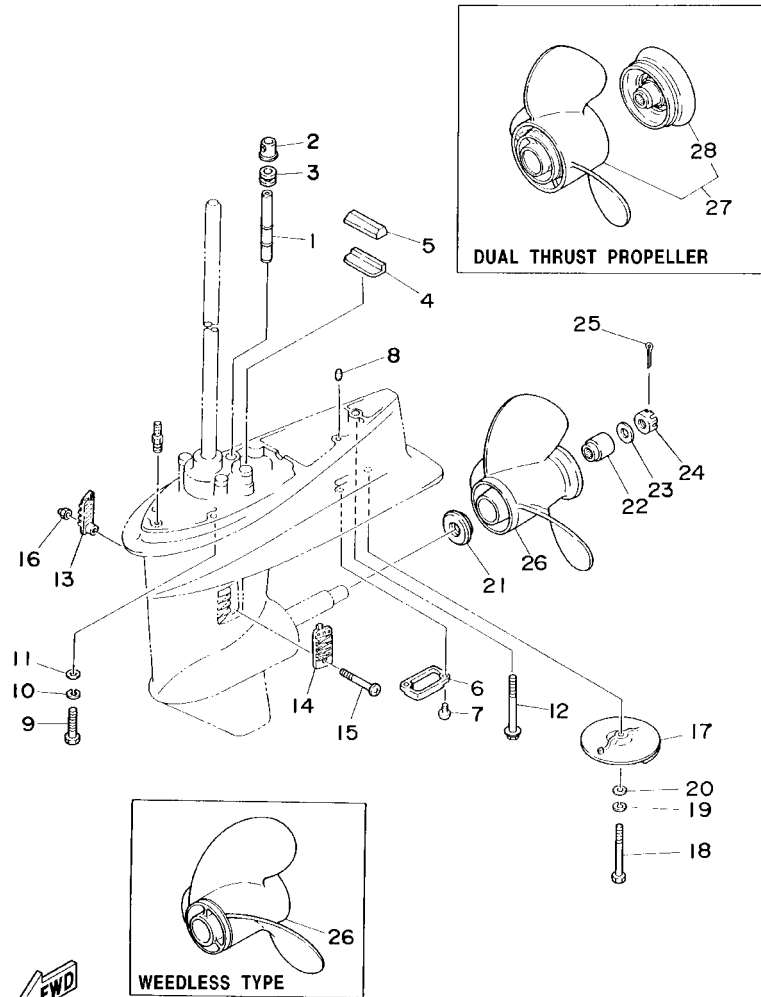

6J80100-4270

FIG. 27 LOWER CASING, DRIVE 2

REF. NO.	PART NO.	DESCRIPTION	MH	MHO	EO	EHO	ETO	REMARKS
26	664-45943-01-EL	PROPELLER (3X9-7/8"X8"-F)	1	1	1	1	1	UR
	664-45945-00-EL	PROPELLER (3X9-7/8"X10-1/2"-F)	1	1	1	1	1	UR
	664-45947-01-EL	PROPELLER (3X9-7/8"X11-1/4"-F)	1	1	1	1	1	UR
	664-45949-02-EL	PROPELLER (3X9-7/8"X13"-F)	1	1	1	1	1	UR
	664-45952-00-EL	PROPELLER (3X9-7/8"X14"-F)	1	1	1	1	1	UR
	664-45954-00-EL	PROPELLER (3X9-7/8"X12"-F)	1	1	1	1	1	UR
	664-45970-00-98	PROPELLER (3X9-1/8"X13"-F)	1	1	1	1	1	UR STAINLESS STEEL, WEEDLESS
27	6J8-W4591-00-EL	PROPELLER (3X10-5/8"X8-1/4"-F)	1	1	1	1	1	DUAL THRUST PROPELLER
28	6J8-45986-10-98	.RING, DEFLECTOR	1	1	1	1	1	

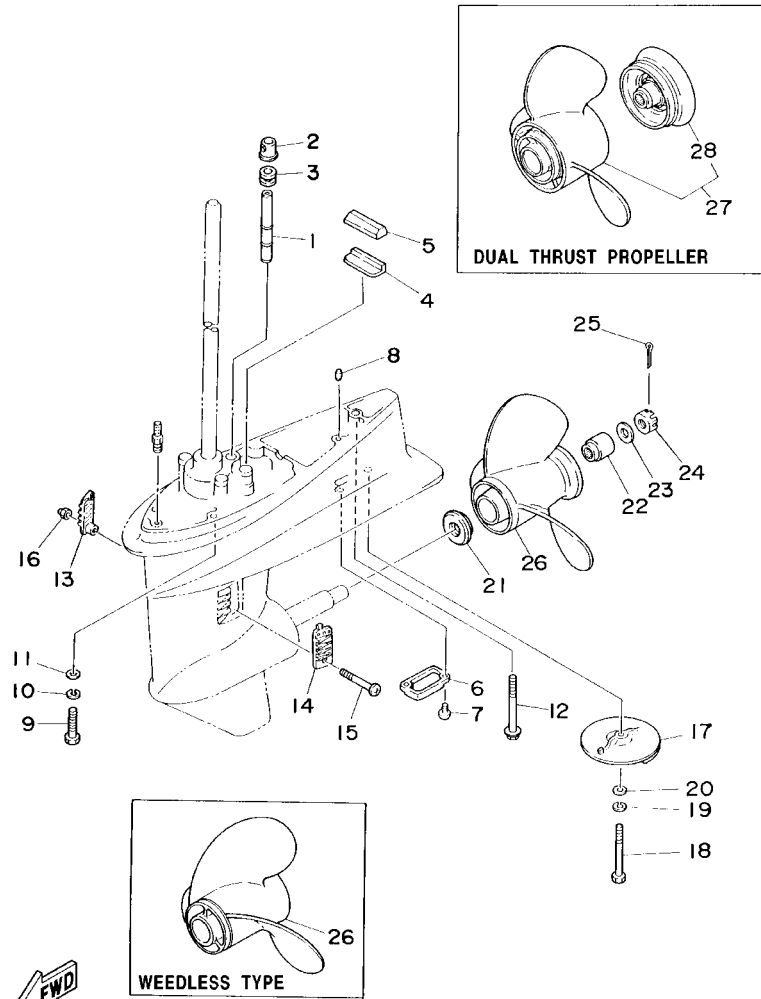

6J80100-4270

FIG. 28 FUEL TANK

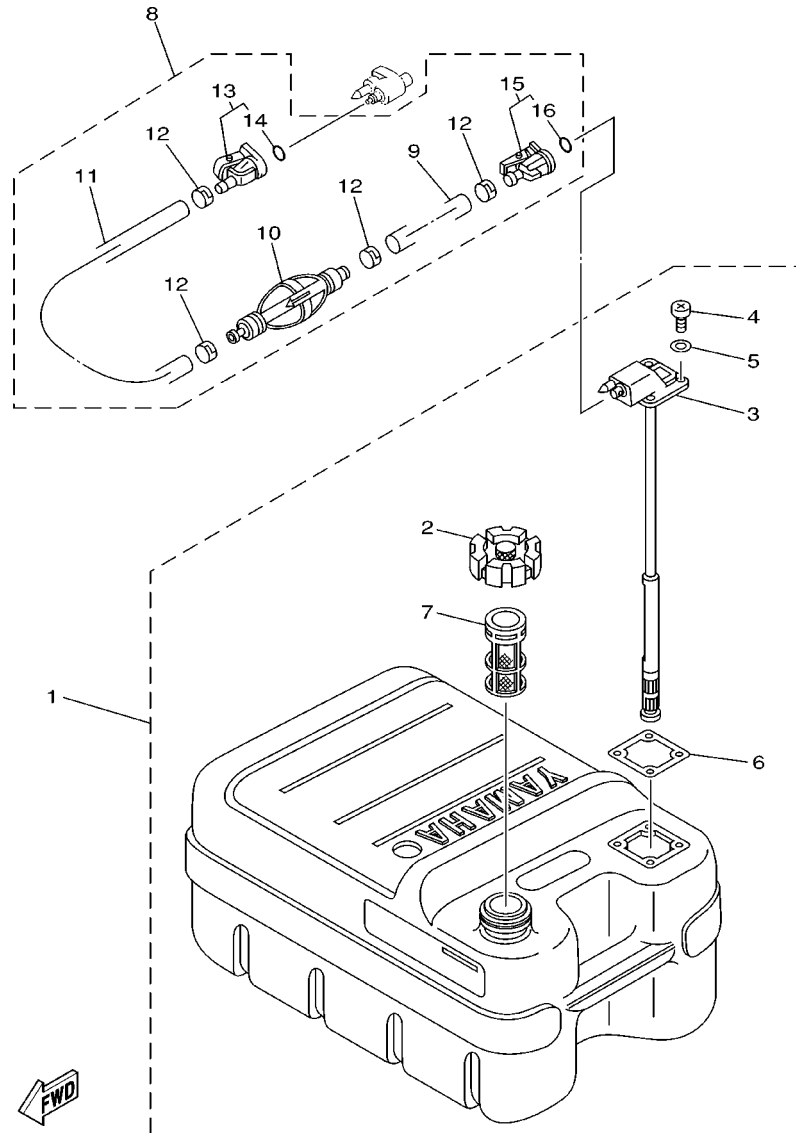

REF. NO.	PART NO.	DESCRIPTION	MH	MHO	EO	EHO	ETO	REMARKS
1	6YJ-24201-50	FUEL TANK ASSY	1	1	1	1	1	AP FOR CANADA
	6YJ-24201-10	FUEL TANK ASSY (24L)	1					1 AP FOR OCEANIA WITH INDICATOR
2	6YJ-24610-01	.CAP ASSY	1	1	1	1	1	
3	6Y1-24260-12	.FUEL METER ASSY	1	1	1	1	1	WITH INDICATOR
4	98586-05016	.SCREW, PAN HEAD	4	4	4	4	4	
5	6Y1-24329-00	.SEAL	4	4	4	4	4	
6	6Y1-24268-00	.GASKET, FUEL METER	1	1	1	1	1	
7	6YJ-24167-00	.STRAINER	1	1	1	1	1	
8	6Y1-24306-52	FUEL PIPE COMP. 1	1	1	1	1	1	AP FOR CANADA
	6Y1-24306-06	FUEL PIPE COMP. 1	1					1 AP FOR OCEANIA
9	90445-11M06	.HOSE (L2050)	1	1	1	1	1	
10	6Y1-24360-51	.PRIMER PUMP ASSY	1	1	1	1	1	FOR CANADA
	6Y1-24360-02	.PRIMER PUMP ASSY	1					1 FOR OCEANIA
11	90445-11M05	.HOSE (L:850MM)	1	1	1	1	1	
12	650-24351-51	.BAND 1	4	4	4	4	4	
13	6G1-24305-02	.FUEL PIPE JOINT COMP. 2	1	1	1	1	1	
14	93210-08287	..O-RING	1	1	1	1	1	
15	6Y1-24305-03	.FUEL PIPE JOINT COMP. 2	1	1	1	1	1	
16	93210-08287	..O-RING	1	1	1	1	1	

FIG. 29 STEERING GUIDE

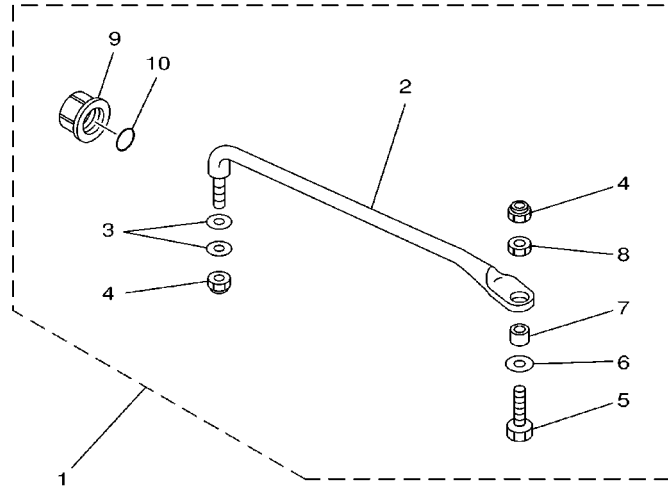

REF. NO.	PART NO.	DESCRIPTION	MH	MHO	EO	EHO	ETO	REMARKS
1	689-61350-02	STEERING GUIDE ATTACHMENT KIT			1		1	AP
2	689-61351-01	.ROD, STEERING LINK			1		1	
3	90201-10M20	.WASHER, PLATE			2		2	
4	90185-09M01	.NUT, SELF-LOCKING			2		2	
5	6E5-61355-00	.BOLT			1		1	
6	90201-10M63	.WASHER, PLATE			1		1	
7	90387-10M42	.COLLAR			1		1	
8	90170-09M03	.NUT			1		1	
9	6E5-43145-01	.CAP, CLAMP BRACKET			1		1	
10	93210-16275	.O-RING			1		1	

6J80ACC-0030

FIG. 30 REMOTE CONTROL BOX

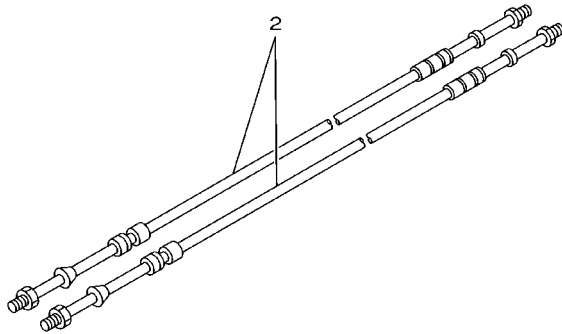
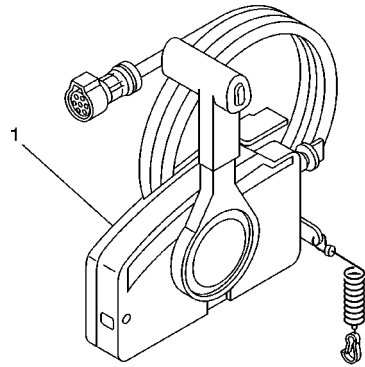

67M0100-8280

REF. NO.	PART NO.	DESCRIPTION	MH	MHO	EO	EHO	ETO	REMARKS
1	703-48250-15	REMOTE CONTROL ASSY (10P)						1 AP WITH PT/T SW.
	703-48230-14	REMOTE CONTROL ASSY (7P)			1			AP
2	701-48310-80	CABLE, REMOTE CONTROL L=10F			2			2 UR
	701-48310-90	CABLE, REMOTE CONTROL L=11F			2			2 UR
	701-48320-00	CABLE, REMOTE CONTROL L=12F			2			2 UR
<hr style="border-top: 1px dashed black;"/>								
<hr style="border-top: 1px dashed black;"/>								
<hr style="border-top: 1px dashed black;"/>								
<hr style="border-top: 1px dashed black;"/>								
<hr style="border-top: 1px dashed black;"/>								
<hr style="border-top: 1px dashed black;"/>								
<hr style="border-top: 1px dashed black;"/>								
<hr style="border-top: 1px dashed black;"/>								
<hr style="border-top: 1px dashed black;"/>								
<hr style="border-top: 1px dashed black;"/>								

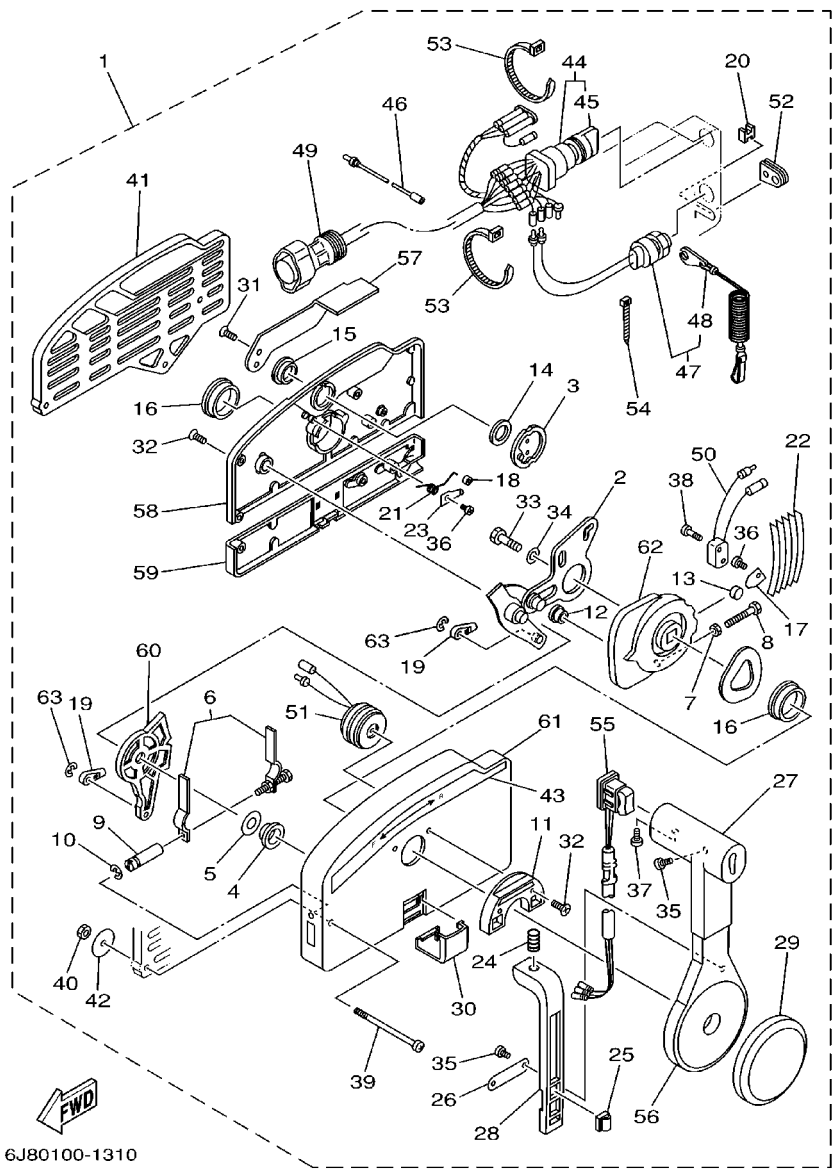

6J80100-1310

FIG. 31 REMOTE CONTROL ASSY

REF. NO.	PART NO.	DESCRIPTION	MH	MHO	EO	EHO	ETO	REMARKS
1	703-48250-15	REMOTE CONTROL ASSY (10P)					1	AP WITH PT/T SW.
	703-48230-14	REMOTE CONTROL ASSY (7P)			1			AP
2	703-48261-11	.ARM, THROTTLE			1		1	
3	703-48153-00	.SHAFT, FREE ACCEL.			1		1	
4	703-48235-00	.BUSHING			1		1	
5	703-48268-00	.SPACER			1		1	
6	703-48264-00	.THROTTLE, FRICTION			1		1	
7	95380-05600	.NUT			1		1	
8	97380-05025	.BOLT			1		1	
9	703-48265-00	.SHAFT, FRICTION			1		1	
10	93430-06024	.CIRCLIP			3		3	
11	703-48245-00	.PLATE, LOCK			1		1	
12	703-48252-00	.ROLLER, CAM			1		1	
13	701-48248-00	.ROLLER, FREE ACCEL.			1		1	
14	703-48198-00	.WASHER, WAVE			1		1	
15	703-48243-00	.BUSHING			1		1	
16	703-48236-00	.BUSHING 1			2		2	
17	703-48189-00	.RETAINER			1		1	
18	703-48234-00	.ROLLER, DETENT			1		1	
19	703-48345-01	.CABLE END, REMOTE CONTROL 2			2		2	
20	703-48358-00	.ANCHOR, CABLE			1		1	
21	703-48244-00	.SPRING, FREE ACCEL.			1		1	
22	703-48238-00	.SPRING, DETENT			5		5	
23	703-48246-00	.SPACER			1		1	
24	703-48227-00	.SPRING, NEUTRAL LOCK			1		1	
25	703-82594-00	.CLAMP					1	WITH PT/T SW.
26	703-48226-00	.PLATE, STOPPER			1		1	

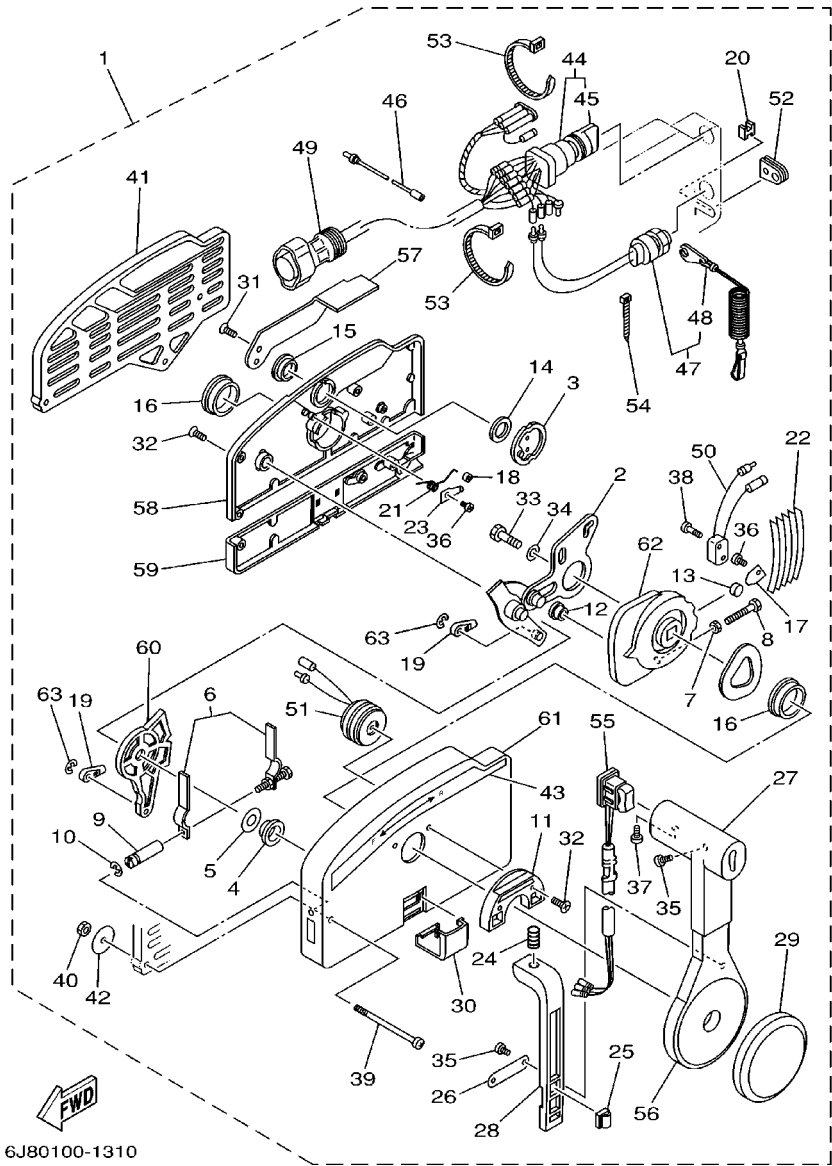

6J80100-1310

FIG. 31 REMOTE CONTROL ASSY

REF. NO.	PART NO.	DESCRIPTION	MH	MHO	EO	EHO	ETO	REMARKS
27	703-48222-00	.GRIP, CONTROL LEVER			1		1	SINGLE
28	703-48223-00	.LOCK, NEUTRAL			1		1	
29	703-48225-00	.COVER			1		1	
30	703-48219-00	.COVER, LEAD			1		1	
31	703-48281-00	.SCREW			2		2	
32	703-48282-00	.SCREW			7		7	
33	97395-08030	.BOLT			1		1	
34	92990-08600	.WASHER, PLATE			1		1	
35	98580-04010	.SCREW, PAN HEAD			3		3	
36	98580-04006	.SCREW, PAN HEAD			2		2	
37	98580-05010	.SCREW, PAN HEAD			1		1	
38	98580-03015	.SCREW, PAN HEAD			2		2	
39	703-48291-10	.SCREW (M6)			3		3	
40	95380-06600	.NUT, HEXAGON			3		3	
41	703-48293-10	.SPACER, REMOTE CONTROL			1		1	SINGLE
42	701-48287-00	.WASHER			3		3	
43	703-48215-00	.GRAPHIC			1		1	
44	703-82510-41	.MAIN SWITCH ASSY (10P)					1	
	703-82510-31	.MAIN SWITCH ASSY (7P)			1			
45	676-82577-00	..CAP, KEY			1		1	
46	703-82531-00	.WIRE, LEAD			1		1	
47	688-82575-01	.ENGINE STOP SWITCH ASSY			1		1	
48	682-82556-00	..STOPPER			1		1	
49	688-8258A-20	.EXTENSION, WIRE HARNESS					1	L:5M (10P)
	688-82586-21	.EXTENSION, WIRE HARNESS			1			L:5M (7P)
50	703-82540-00	.NEUTRAL SWITCH ASSY			1		1	
51	703-83383-02	.BUZZER			1		1	

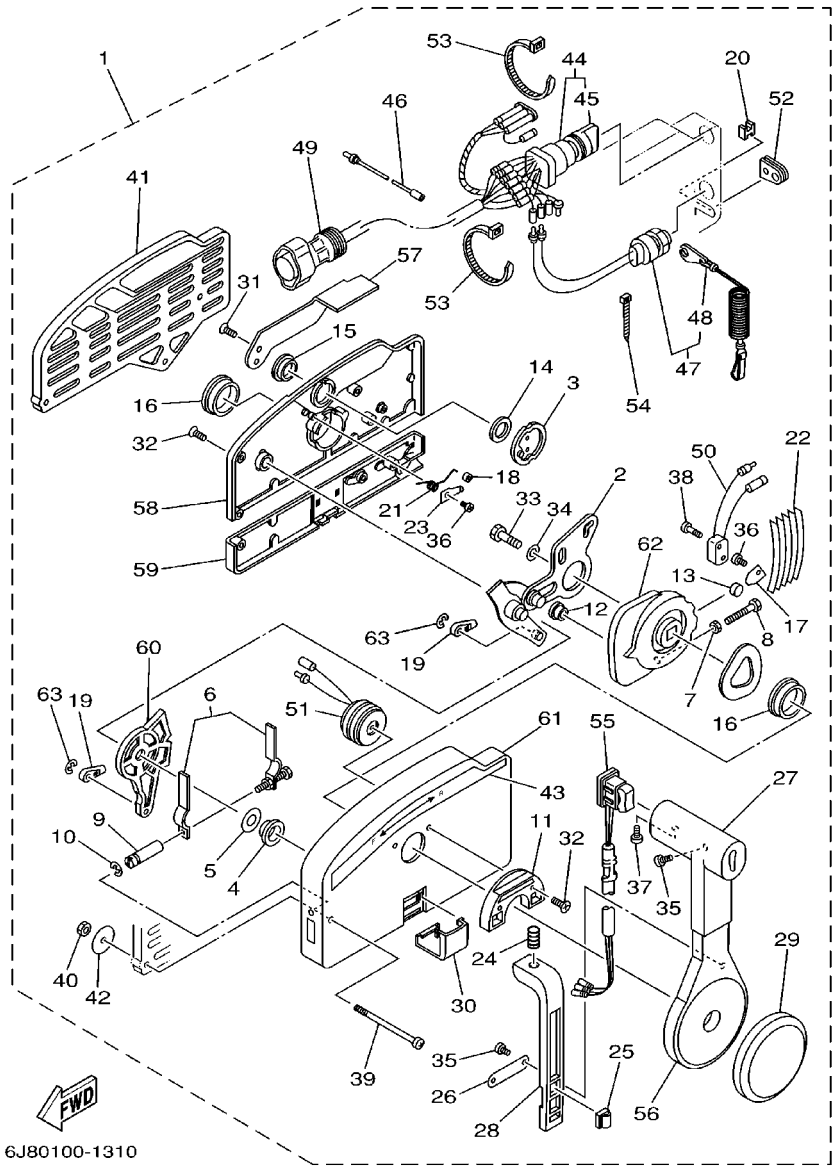

6J80100-1310

FIG. 31 REMOTE CONTROL ASSY

REF. NO.	PART NO.	DESCRIPTION	MH	MHO	EO	EHO	ETO	REMARKS
52	703-48284-00	.GROMMET			1		1	
53	703-82591-00	.BAND			2		2	
54	703-82592-00	.BAND			1		1	
55	703-82563-01	.TRIM & TILT SWITCH ASSY					1	
	703-48224-00	.COVER, CONTROL LEVER			1			WITHOUT PT/T SW.
56	703-48221-00	.LEVER, CONTROL			1		1	
57	703-48152-00	.KNOB, FREE ACCEL.			1		1	
58	703-48212-00	.BACK PLATE 1			1		1	
59	703-48213-00	.BACK PLATE 2			1		1	
60	703-48271-00	.ARM, SHIFT			1		1	
61	703-48211-01	.HOUSING,1			1		1	
62	703-48232-00	.GEAR			1		1	
63	93430-06024	.CIRCLIP			2		2	

FIG. 32 REPAIR KIT 1

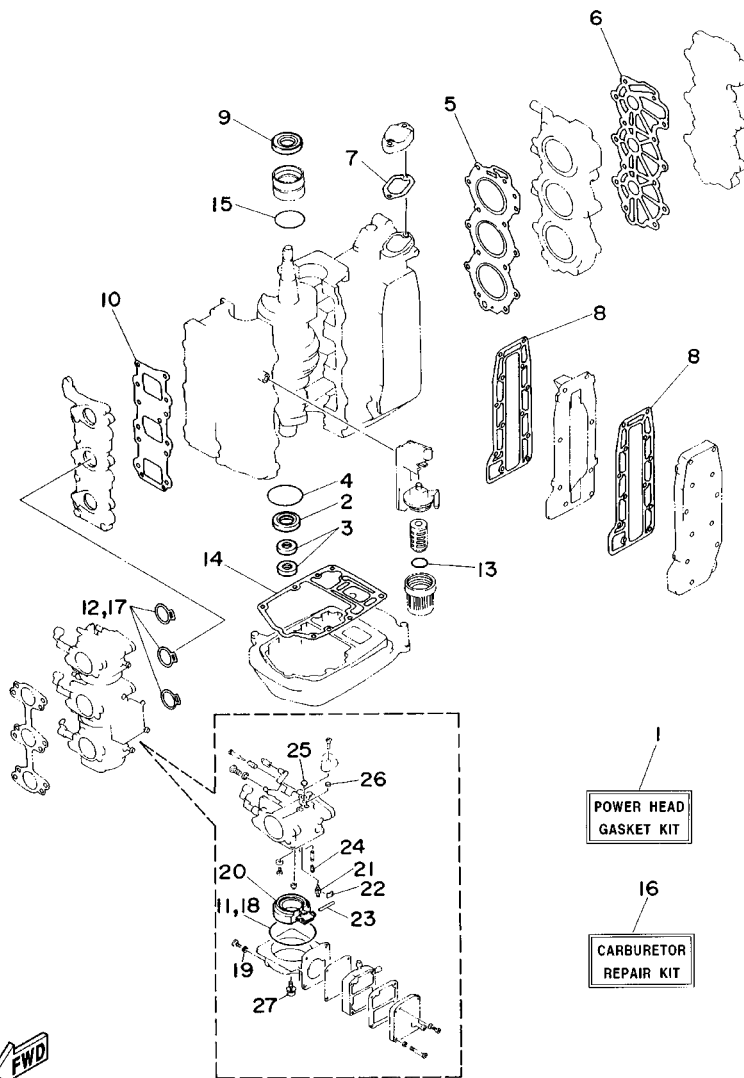

6J80100-4320

REF. NO.	PART NO.	DESCRIPTION	MH	MHO	EO	EHO	ETO	REMARKS
1	6J8-W0001-03	POWER HEAD GASKET KIT	1	1	1	1	1	
2	93101-25M28	.OIL SEAL	1	1	1	1	1	
3	93104-16M04	.OIL SEAL	2	2	2	2	2	
4	93210-56M80	.O-RING	1	1	1	1	1	
5	6J8-11181-A1	.GASKET, CYLINDER HEAD 1	1	1	1	1	1	
6	6J8-11193-A1	.GASKET, HEAD COVER 1	1	1	1	1	1	
7	6J8-12414-A0	.GASKET, COVER	1	1	1	1	1	
8	6J8-41114-A0	.GASKET, EXHAUST OUTER COVER	2	2	2	2	2	
9	93102-26M27	.OIL SEAL	1	1	1	1	1	
10	6J8-13621-00	.GASKET, VALVE SEAT	1	1	1	1	1	
11	6J8-14984-00	.GASKET, FLOAT CHAMBER	3	3	3	3	3	
12	6J8-14198-00	.GASKET	3	3	3	3	3	
13	93210-32738	.O-RING	1	1	1	1	1	
14	6J8-45113-A0	.GASKET, UPPER CASING	1	1	1	1	1	
15	93210-42159	.O-RING	1	1	1	1	1	
16	6J8-W0093-00	CARBURETOR REPAIR KIT	1	1	1	1	1	
17	6J8-14198-00	.GASKET	3	3	3	3	3	
18	6J8-14984-00	.GASKET, FLOAT CHAMBER	3	3	3	3	3	
19	6J8-14995-00	.GASKET	3	3	3	3	3	
20	6J8-14985-00	.FLOAT	3	3	3	3	3	
21	6J8-14546-00	.VALVE, NEEDLE	3	3	3	3	3	
22	6J8-14159-00	.CLIP	3	3	3	3	3	
23	6J8-14548-00	.PIN, FLOAT ARM	3	3	3	3	3	
24	6J8-14966-00	.PLUG	3	3	3	3	3	
25	6J8-14126-00	.PLUG	3	3	3	3	3	
26	6J8-14118-00	.PLUG	3	3	3	3	3	
27	97980-04112	.SCREW, WITH WASHER	3	3	3	3	3	

FIG. 33 REPAIR KIT 2

REF. NO.	PART NO.	DESCRIPTION	MH	MHO	EO	EHO	ETO	REMARKS
1	6J8-W0001-C2	LOWER UNIT GASKET KIT	1	1	1	1	1	
2	6J8-45114-A1	.GASKET, UPPER CASING	1	1	1	1	1	
3	90430-08020	.GASKET	2	2	2	2	2	
4	663-44315-A0	.GASKET, WATER PUMP	1	1	1	1	1	
5	93101-23070	.OIL SEAL	2	2	2	2	2	
6	93210-41042	.O-RING	1	1	1	1	1	
7	663-44316-A0	.GASKET, WATER PUMP	1	1	1	1	1	
8	663-44324-A0	.GASKET, CARTRIDGE	1	1	1	1	1	
9	93210-60MA3	.O-RING	1	1	1	1	1	
10	93101-20M07	.OIL SEAL	2	2	2	2	2	
11	6J8-W0078-A2	WATER PUMP REPAIR KIT	1	1	1	1	1	
12	663-44322-00	.INSERT, CARTRIDGE	1	1	1	1	1	
13	6H4-44352-02	.IMPELLER	1	1	1	1	1	
14	663-44315-A0	.GASKET, WATER PUMP	1	1	1	1	1	
15	663-44323-00	.OUTER PLATE, CARTRIDGE	1	1	1	1	1	
16	663-44324-A0	.GASKET, CARTRIDGE	1	1	1	1	1	
17	663-44316-A0	.GASKET, WATER PUMP	1	1	1	1	1	
18	90119-08M13	.BOLT, WITH WASHER	2	2	2	2	2	
19	90119-08M34	.BOLT, WITH WASHER	2	2	2	2	2	
20	6H4-W0078-0A	CHROME PUMP KIT	1	1	1	1	1	
21	670-44322-01	.INSERT, CARTRIDGE	1	1	1	1	1	
22	670-44321-00	.INNER PLATE, CARTRIDGE	1	1	1	1	1	
23	670-44323-00	.OUTER PLATE, CARTRIDGE	1	1	1	1	1	

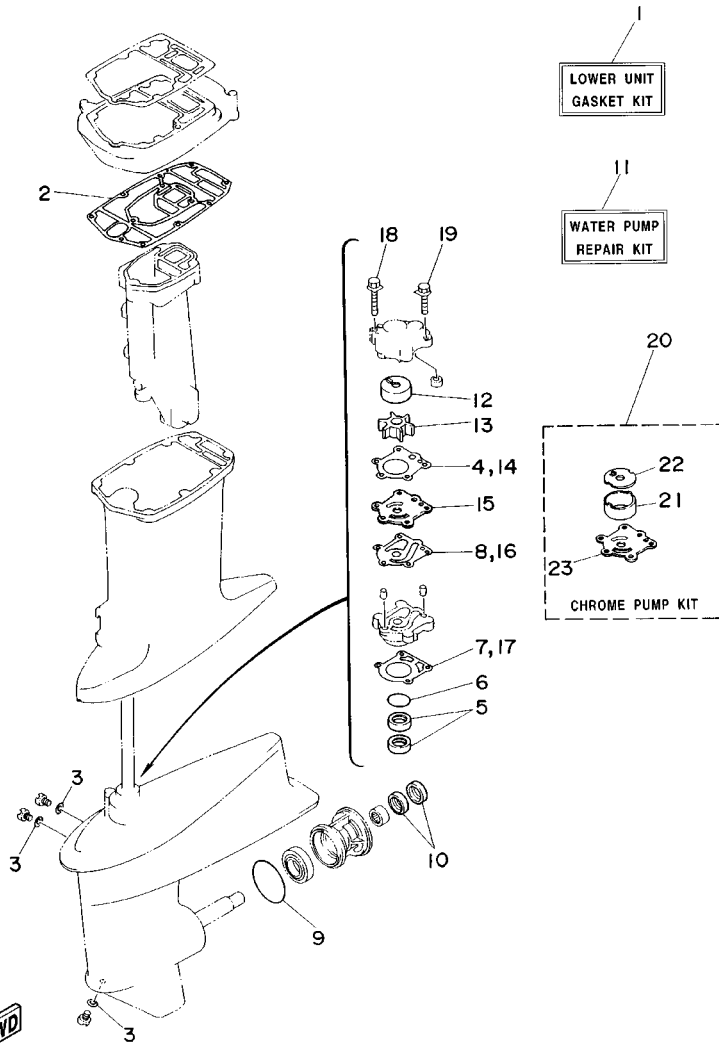

6J80100-4330

NUMERICAL INDEX

PARTNO.	REF. NO.	PARTNO.	REF. NO.	PARTNO.	REF. NO.	PARTNO.	REF. NO.	PARTNO.	REF. NO.	PARTNO.	REF. NO.
6J8-W0001-C2	33 - 1	6J8-13436-40	1 - 14	6J8-14966-00	32 - 24	6YJ-24201-10	28 - 1	682-41237-00	6 - 25	6J8-42652-00	1 - 4
6J8-W0001-03	32 - 1	6J8-13610-00	4 - 1	6J8-14980-00	5 - 5	6YJ-24201-50	28 - 1		18 - 9	6J8-42677-10	1 - 8
6J8-W0004-00	4 - 2	6J8-13621-00	4 - 7	6J8-14981-00	5 - 27	6Y1-24260-12	28 - 3		18 - 27	6K9-42677-10	1 - 8
6J8-W0070-14	1 - 10		32 - 10	6J8-14984-00	5 - 4	6Y1-24268-00	28 - 6	6J8-41238-00	6 - 21	6J8-42678-10	1 - 9
6H4-W0078-0A	33 - 20	6J8-13641-00-94	4 - 5		32 - 11	6G1-24304-02	7 - 1	6J8-41257-00	4 - 22	6K9-42678-10	1 - 9
6J8-W0078-A2	33 - 11	6J8-13641-10-94	4 - 5		32 - 18	6G1-24305-02	8 - 6	6J8-41259-00	4 - 19	6J8-42681-11	1 - 11
6J8-W0084-10-4D	17 - 1	6J8-14118-00	5 - 16	6J8-14985-00	5 - 8		28 - 13	6J8-41262-00	4 - 23	6J8-42682-12	1 - 12
6J8-W0090-05-4D	2 - 1		32 - 26		32 - 20	6Y1-24305-03	8 - 8		21 - 47	6J8-42683-20	1 - 13
6J8-W0090-42-4D	2 - 1	6J8-14126-00	5 - 15	6J8-14991-00	5 - 6		28 - 15	661-41262-02	4 - 20	6J8-42711-03-4D	16 - 1
6J8-W0093-00	32 - 16		32 - 25	6J8-14995-00	5 - 7	6Y1-24306-06	28 - 8		9 - 46	6J8-42716-00	16 - 16
656-W2810-02	7 - 16	6J8-14159-00	5 - 10		32 - 19	6Y1-24306-52	8 - 1	6J8-41271-01	4 - 21	6J8-42719-00	16 - 24
6J8-W4591-00-EL	27 - 27		32 - 22	6J8-15100-01-94	2 - 2		28 - 8	689-41273-00	4 - 24	6J8-42719-10	16 - 24
6J8-1111J-00	2 - 32	6J8-14198-00	4 - 10	6J8-15100-11-94	2 - 2	6J8-24311-00	7 - 14	6J8-41274-00	4 - 25	6J8-42719-20	16 - 24
6J8-11111-00-94	2 - 18		32 - 12	6J8-15396-00-5B	3 - 14	6E5-24312-00	7 - 11	6H4-41611-10	10 - 15	6J8-42723-01	16 - 22
6F5-11119-00	2 - 9		32 - 17	6J8-15705-00	9 - 25	688-24313-00	7 - 13	6J8-41615-00	10 - 16	6J8-42723-51	16 - 22
6J8-11181-A1	2 - 19	6J8-14301-01	5 - 1	6J8-15710-02-4D	9 - 1	6Y1-24329-00	28 - 5	6J8-41618-00	10 - 17		19 - 17
	32 - 5	6J8-14301-11	5 - 1	6J8-15711-00-94	9 - 2	650-24351-51	8 - 5	6J8-41631-02	18 - 7	6J8-42724-00	16 - 12
6J8-11191-00-9M	2 - 20	6K9-14301-01	5 - 1	6J8-15714-00	9 - 17		28 - 12	6G1-41662-01-94	18 - 16	6J8-42724-10	19 - 19
6J8-11193-A1	2 - 21	6K9-14301-11	5 - 1	677-15717-01	9 - 19	6Y1-24360-02	28 - 10	6G1-42111-11-4D	17 - 2	6J8-42724-40	13 - 25
	32 - 6	6J8-14302-01	5 - 2	6J8-15723-E1	15 - 32	6Y1-24360-51	8 - 3	664-42119-00	17 - 13	6J8-42724-50	12 - 24
6J8-11325-00	2 - 11	6K9-14302-01	5 - 2	6J8-15723-00	9 - 47		28 - 10	6J8-42121-02-4D	20 - 33	6J8-42724-60	14 - 24
6H3-11327-00-94	2 - 12	6J8-14303-01	5 - 3	676-15741-03	9 - 23	6E5-24378-00	6 - 44	6G1-42125-01	17 - 10	6H4-42725-00	16 - 27
6H3-11328-00	2 - 13	6K9-14303-01	5 - 3	6J8-15746-01	9 - 34	6J8-24415-00	5 - 29	6G1-42126-00	17 - 11	6J8-42725-01	16 - 14
650-11370-00	2 - 3	6J8-14334-00	5 - 26	6J8-15747-00	9 - 38	6J8-24432-00	5 - 30	6G1-42131-01	17 - 8	6H4-42726-00	16 - 2
676-11372-00	2 - 29	6J8-14417-00	4 - 12	656-15748-00	9 - 31	6J8-24452-00	5 - 31	6J8-42137-00	17 - 15	6J8-42726-00	16 - 13
6J8-11400-01	3 - 1	6J8-14418-00	4 - 13	6F5-15752-00	9 - 9	6J8-24471-00	5 - 28	6G1-42138-01	17 - 21	6J8-42726-10	16 - 13
6J8-11400-11	3 - 1	6J8-14476-00	4 - 14	6F5-15753-00	9 - 10	61N-24521-00	7 - 8	6J8-42154-01	18 - 29	6J8-42726-20	16 - 29
6J8-11445-00	3 - 2	6J8-14483-A1	4 - 16	689-15755-01	9 - 14	61N-24560-00	7 - 6	6E0-42159-02	17 - 22	682-42726-00	18 - 34
6J8-11536-00	3 - 2	624-14485-00	2 - 4	6J8-15758-01-94	9 - 4	61N-24563-00	7 - 7	6J8-42167-00	18 - 6	688-42726-10	16 - 2
6J8-11537-00	6 - 2	676-14485-00	4 - 6	6J8-15762-00	9 - 7	6YJ-24610-01	28 - 2	6J8-42169-01	19 - 8	6G1-42727-00	16 - 11
6J8-11601-01	3 - 9	6J8-14497-00	18 - 1	6J8-15770-00	9 - 33	6H1-24633-00	6 - 31	689-42169-01	18 - 8	6J8-42728-01	16 - 10
6J8-11601-11	3 - 9	6J8-14523-00	5 - 25	6J8-15771-00-94	9 - 40	6J8-26301-00	17 - 24	6F6-42177-A0	17 - 14	6J8-42735-00	16 - 23
6J8-11601-21	3 - 9	6J8-14527-01	5 - 17	6J8-15772-00-94	9 - 41	6G8-26363-00	19 - 15	6J8-42192-00	18 - 26	6J8-42741-01	16 - 20
6J8-11631-02-97	3 - 8	6J8-14546-00	5 - 9	6J8-15774-00	9 - 39	6G8-26364-00	19 - 16	6J8-42510-02-4D	20 - 25	6J8-42815-00-4D	16 - 3
6J8-11633-00	3 - 10		32 - 21	6F5-15779-02	9 - 15	6G1-2811G-00	7 - 18		23 - 9	6J8-42816-00	16 - 7
6J8-11635-02	3 - 8	6J8-14548-00	5 - 11	6J8-15787-00	9 - 13	6J8-28170-00	7 - 17	6J8-42528-00	20 - 22	6J8-42831-00	16 - 9
6J8-11636-02	3 - 8		32 - 23	6A0-15789-00	9 - 8	6E0-28193-00-94	7 - 22		23 - 3	6J8-42846-00	16 - 28
688-12411-10	2 - 23	6J8-14555-00	5 - 19	6J8-21707-01	6 - 27	6J8-41111-00-9M	2 - 30	624-42542-00	6 - 47		19 - 18
6H4-12413-00-9M	2 - 24	6J8-14578-00	5 - 34	6J8-21707-11	6 - 27	6J8-41113-00-9M	2 - 28	6J8-42610-A2-4D	1 - 1	6H4-43111-05-4D	20 - 1
6J8-12414-A0	2 - 25	6J8-14592-01	5 - 23	6J8-2173M-00	6 - 28	6J8-41114-A0	2 - 31	6J8-42610-14-4D	1 - 1	6K9-43111-10-4D	22 - 1
	32 - 7	6J8-14737-00	25 - 7	6J8-21732-00	1 - 17		32 - 8	6J8-42610-24-4D	1 - 1	6H4-43112-04-4D	20 - 2
6J8-13117-00	6 - 3	6J8-1492A-00	5 - 35	6J8-21735-00	1 - 18	6J8-41131-00-5B	25 - 6	6J8-42610-43-4D	1 - 1	6K9-43112-10-4D	22 - 2
6J8-13155-00	6 - 18	6J8-1492E-48	5 - 14	6J8-21744-00	6 - 41	6K9-41131-00-5B	25 - 6	6K9-42610-A1-4D	1 - 1	6J8-43113-01	20 - 12
6E9-13183-70	6 - 14	6J8-1492E-51	5 - 14	6H1-21757-00	6 - 30	6J8-41137-01-94	25 - 4	6K9-42610-11-4D	1 - 1	648-43114-01	20 - 8
6J8-13200-01	6 - 5	6J8-1492F-25	5 - 12	6J8-21758-00	6 - 32	6J8-41211-00	18 - 36	6J8-42613-00-4D	1 - 6	6E0-43118-01	20 - 5
6J8-13411-00	6 - 33	6J8-1492F-27	5 - 12	6J8-2177H-00	1 - 15	6J8-41213-00	18 - 2	6J8-42613-10-4D	1 - 6	6J8-43131-01	20 - 9
6J8-13414-00	6 - 34	6J8-14923-00	5 - 18	6H4-21770-00	6 - 29	6J8-41217-00	4 - 26	6J8-42615-00	1 - 2	6K9-43131-00	22 - 10
6J8-13416-00	6 - 35	6J8-14966-00	5 - 13	6YJ-24167-00	28 - 7	6J8-41237-00	6 - 22	6J8-42651-03	1 - 3	6K9-43139-00	23 - 1

NUMERICAL INDEX

PARTNO.	REF. NO.	PARTNO.	REF. NO.	PARTNO.	REF. NO.	PARTNO.	REF. NO.	PARTNO.	REF. NO.	PARTNO.	REF. NO.
6E5-43145-01	29 - 9	65W-4382A-00	24 - 47	6J8-44143-00	18 - 21	6J8-45113-A0	2 - 37	6J8-45631-00	26 - 41	703-48268-00	31 - 5
6G5-43145-00	20 - 14	6H1-43829-00	24 - 61	682-44147-00	26 - 16		32 - 14	648-45633-00	26 - 43	703-48271-00	31 - 60
	22 - 16	65W-43830-00	24 - 36	6J8-44150-00	26 - 15	6J8-45114-A1	25 - 5	6J8-45635-00	26 - 44	703-48281-00	31 - 31
6H4-43160-01	21 - 1	65W-43831-00	24 - 35	6J8-44150-10	26 - 15		33 - 2	664-45941-01-EL	27 - 26	703-48282-00	31 - 32
676-43165-00	21 - 2	6H1-4384F-10	24 - 57	6J8-44173-02	19 - 7	663-45119-00	20 - 21	664-45943-01-EL	27 - 26	703-48284-00	31 - 52
6J8-43181-01	21 - 5	65W-43840-00	24 - 15	682-44176-00	26 - 13		22 - 19	664-45945-00-EL	27 - 26	701-48287-00	31 - 42
6J8-43186-00	21 - 42	62X-43841-00	24 - 33	6J8-44177-00	19 - 5	689-45214-01	27 - 13	664-45947-01-EL	27 - 26	703-48291-10	31 - 39
6J8-43187-00	21 - 43	65W-43843-00	24 - 54	6E0-44191-11	17 - 3	6J8-45215-00	27 - 14	664-45949-02-EL	27 - 26	703-48293-10	31 - 41
65W-43191-00	22 - 7	6H1-43844-10	24 - 56	689-44194-00	11 - 19	6J8-45224-10	27 - 6	664-45952-00-EL	27 - 26	701-48310-80	30 - 2
65W-43192-00	22 - 6	65W-43844-00	24 - 48	6J8-44311-00	26 - 18	65W-45251-00	22 - 25	664-45954-00-EL	27 - 26	701-48310-90	30 - 2
6J8-43311-04-4D	20 - 19	6H1-43845-00	24 - 43	663-44315-A0	26 - 21	6J8-45300-04-4D	26 - 1	664-45970-00-98	27 - 26	701-48320-00	30 - 2
6K9-43311-01-4D	22 - 17	6H1-43847-00	24 - 45		33 - 4	6J8-45300-14-4D	26 - 1	6J8-45986-10-98	27 - 28	703-48345-01	31 - 19
682-43318-01	21 - 6	65W-43851-00	24 - 49		33 - 14	6J8-45301-02-4D	26 - 2	6L2-45987-01	27 - 21	703-48358-00	31 - 20
689-43373-01	18 - 25	6T4-43853-00	24 - 37	663-44316-A0	26 - 27	689-45331-01-94	26 - 47	689-45997-00	27 - 22	6J8-48501-03-4D	19 - 1
	20 - 23	65W-43853-00	24 - 60		33 - 7	664-45371-01	27 - 17	703-48152-00	31 - 57	6J8-48501-11	19 - 1
	23 - 4	65W-43854-00	24 - 46		33 - 17	688-45375-00	27 - 5	703-48153-00	31 - 3	6G8-48511-00	19 - 21
6J8-43611-01	21 - 20	65W-43855-00	24 - 52	670-44321-00	33 - 22	663-45376-00-94	27 - 4	703-48189-00	31 - 17	6G8-48511-10	19 - 24
6J8-43613-01	21 - 18	6H1-43856-10	24 - 55	663-44322-00	26 - 19	6E5-45378-00	26 - 7	703-48198-00	31 - 14	6J8-48511-01-4D	19 - 20
6J8-43614-00	21 - 16	65W-4386A-00	24 - 58		33 - 12	664-45384-00	26 - 55	703-48211-01	31 - 61	6J8-48511-51-4D	20 - 51
6J8-43615-00	21 - 17	65W-4386K-00	24 - 7	670-44322-01	33 - 21	6J8-45501-00	26 - 33	703-48212-00	31 - 58		23 - 34
6H4-43616-00	21 - 30	6H1-43861-10	24 - 20	663-44323-00	26 - 28	6J8-45501-10	26 - 33	703-48213-00	31 - 59	6J8-48531-00	19 - 9
	21 - 39		24 - 23		33 - 15	6J8-45536-00	26 - 4	703-48215-00	31 - 43	6J8-48532-00	16 - 29
6J8-43616-10	21 - 48	65W-43861-00	24 - 40	670-44323-00	33 - 23	6J8-45551-00	26 - 34	703-48219-00	31 - 30		19 - 10
6J8-43617-00	21 - 33	65W-43862-00	24 - 41	663-44324-A0	26 - 29	6J8-45560-00	26 - 36	703-48221-00	31 - 56	6J8-48534-00	19 - 3
6J8-43617-10	21 - 41	65W-43865-00	24 - 19		33 - 8	6J8-45567-01-10	26 - 38	703-48222-00	31 - 27	682-48538-50	19 - 11
6J8-43627-00	21 - 11	6H1-43866-00	24 - 31		33 - 16	6J8-45567-01-12	26 - 38	703-48223-00	31 - 28	6J8-48544-01	19 - 4
6J8-43631-00	21 - 27	6H1-43867-00	24 - 32	663-44341-00-94	26 - 24	6J8-45567-01-15	26 - 38	703-48224-00	31 - 55	689-61350-02	29 - 1
6J8-43631-10	21 - 37	65W-43869-00	24 - 5	6H4-44352-02	26 - 20	6J8-45567-01-18	26 - 38	703-48225-00	31 - 29	689-61351-01	29 - 2
6J8-43633-00	21 - 28	65W-43871-00	24 - 21		33 - 13	6J8-45567-01-30	26 - 38	703-48226-00	31 - 26	6E5-61355-00	29 - 5
	21 - 38	6H1-43875-00	24 - 42	6J8-44361-00	27 - 1	6J8-45567-01-40	26 - 38	703-48227-00	31 - 24	6J8-81332-00	10 - 22
6J8-43641-00	21 - 31	62X-43878-00	24 - 62	6J8-44361-10	27 - 1	6J8-45567-01-50	26 - 38	703-48230-14	30 - 1	6J8-81337-10	15 - 27
	21 - 40	65W-43879-00	24 - 12	6J8-44366-00	27 - 2	6J8-45571-00	26 - 46		31 - 1	6J8-81338-00	15 - 31
6H4-43659-00	21 - 19	65W-4388E-00	24 - 14	663-44366-00	26 - 22	664-45576-00	26 - 50	703-48232-00	31 - 62	6J8-81365-A0	15 - 33
6J8-43673-00	21 - 36	65W-43880-00	24 - 2	663-44367-00	27 - 3	664-45577-01-10	26 - 49	703-48234-00	31 - 18	6F5-81800-11	15 - 1
6H4-43674-00	21 - 25	65W-43881-00	24 - 6	6H3-44391-01	16 - 15	664-45577-01-12	26 - 49	703-48235-00	31 - 4	689-81807-12	15 - 3
6J8-43681-01	21 - 35	65W-43882-00	24 - 8	6J8-44511-00-4D	20 - 48	664-45577-01-15	26 - 49	703-48236-00	31 - 16	689-81809-11	15 - 7
65W-4380F-00	24 - 11	65W-43887-00	24 - 13		23 - 31	664-45577-01-18	26 - 49	703-48238-00	31 - 22	689-81810-11	15 - 9
65W-4380K-00	24 - 16	65W-43888-00	24 - 28	6H4-44514-00	20 - 44	664-45577-01-30	26 - 49	703-48243-00	31 - 15	689-81811-11	15 - 10
65W-4380L-00	24 - 27	65W-43891-00	24 - 10		23 - 27	664-45577-01-40	26 - 49	703-48244-00	31 - 21	689-81812-11	15 - 12
65W-43800-02-4D	24 - 1	65W-43892-00	24 - 9	6H4-44551-02-4D	20 - 31	664-45577-01-50	26 - 49	703-48245-00	31 - 11	689-81813-10	15 - 13
6T4-43802-03	24 - 30	6J8-44111-01-4D	17 - 25		23 - 15	663-45587-01-10	26 - 5	703-48246-00	31 - 23	689-81820-11	15 - 14
65W-43804-00	24 - 3	6J8-44116-00	18 - 18	6H4-44553-01	20 - 38	663-45587-01-12	26 - 5	701-48248-00	31 - 13	6J8-81822-01-94	15 - 21
65W-43805-00	24 - 4	6J8-44121-00	18 - 15		23 - 21	663-45587-01-15	26 - 5	703-48250-15	30 - 1	689-81826-10	15 - 15
65W-4381B-00	24 - 22	6J8-44123-00	18 - 11	6H4-44557-00	20 - 37	663-45587-01-18	26 - 5		31 - 1	6F5-81830-11	15 - 4
65W-43810-00	24 - 17	6J8-44124-00	17 - 30	6H4-44557-10	20 - 37	663-45587-01-30	26 - 5	703-48252-00	31 - 12	689-81831-00	15 - 5
65W-43812-00	24 - 18	6J8-44125-00	17 - 26		23 - 20	663-45587-01-40	26 - 5	703-48261-11	31 - 2	689-81840-11	15 - 11
6H1-43816-00	24 - 25	682-44132-00	17 - 27	6J8-45111-01-4D	25 - 1	663-45587-01-50	26 - 5	703-48264-00	31 - 6	689-81847-11	15 - 6
65W-43817-00	24 - 39	6J8-44142-00	18 - 32	6J8-45111-11-4D	25 - 1	6J8-45611-00	26 - 39	703-48265-00	31 - 9	689-81850-12	15 - 8

NUMERICAL INDEX

PARTNO.	REF. NO.	PARTNO.	REF. NO.	PARTNO.	REF. NO.	PARTNO.	REF. NO.	PARTNO.	REF. NO.	PARTNO.	REF. NO.
689-81857-11	15 - 2	703-82540-00	31 - 50	90101-12M65	22 - 40	90185-10M13	22 - 39	90280-03024	26 - 23	90445-11M07	6 - 40
689-81870-00	13 - 22	6H4-82553-00	13 - 18	90105-06M18	20 - 24	90185-10051	20 - 36	90280-05013	10 - 12	90445-11M08	6 - 16
6J8-81916-10	12 - 11	6J8-82554-00	13 - 19		23 - 5		23 - 19	90282-04010	26 - 56	90446-10M01	6 - 39
	13 - 11	682-82556-00	16 - 33	90109-05M32	6 - 7	90185-22M11	22 - 15	90338-07M00	25 - 8	90446-14M88	14 - 31
	14 - 11		31 - 48	90109-05M33	6 - 8	90185-22043	20 - 13	90340-08M04	26 - 11	90464-03M15	15 - 22
6H5-81920-00	14 - 32	689-82560-00	11 - 15	90109-06M28	18 - 3	90201-06060	9 - 20	90386-06M12	17 - 29	90464-05M16	11 - 13
6G1-81941-10	12 - 1	703-82563-01	31 - 55	90109-06M29	16 - 30	90201-08M00	22 - 33	90386-08032	17 - 20	90464-07M05	6 - 13
	13 - 1	689-8257Y-00	16 - 34		19 - 13	90201-08M93	6 - 1	90386-12MA0	22 - 20	90464-08M07	13 - 21
	14 - 1	688-82575-01	31 - 47	90109-06M86	16 - 26	90201-09425	20 - 46	90386-12M61	16 - 6	90464-09M21	7 - 12
6J8-81945-00	12 - 3	689-82575-04	16 - 32	90109-08M26	20 - 45		23 - 29	90386-12M98	22 - 21	90464-09M51	16 - 25
	13 - 3	676-82577-00	31 - 45		23 - 28	90201-10M20	29 - 3	90386-14MA1	22 - 9	90464-12M17	7 - 21
	14 - 3	688-8258A-20	31 - 49	90110-10M02	22 - 37	90201-10M63	29 - 6	90386-18MA0	22 - 35	90464-15M11	11 - 4
6J8-81950-00	14 - 27	6J8-82580-00	12 - 23	90116-10M28	20 - 34	90201-12426	20 - 54	90386-18M44	22 - 34		12 - 26
6G1-81952-00	12 - 2	6J8-82580-10	14 - 23		23 - 17		22 - 42	90386-22M15	22 - 13		13 - 26
	13 - 2	688-82586-21	31 - 49	90119-05M31	4 - 15	90201-16M44	10 - 14	90386-22M69	20 - 10		14 - 26
	14 - 2	703-82591-00	31 - 53	90119-06M17	14 - 29	90201-16379	3 - 12	90386-30M60	20 - 30	90465-08M12	14 - 30
6J8-81960-00	11 - 17	703-82592-00	31 - 54	90119-06M32	4 - 11	90201-20417	26 - 45		23 - 14	90465-08M63	23 - 8
6G1-81970-61	12 - 7	703-82594-00	31 - 25	90119-06M61	16 - 19	90201-22M03	20 - 11	90386-30M77	20 - 26	90465-10M77	22 - 3
	13 - 7	703-83383-02	31 - 51	90119-06M65	6 - 48		22 - 14		23 - 10	90465-11M10	22 - 26
	14 - 7	6E9-83557-70	12 - 15	90119-08M13	26 - 31	90201-30M00	20 - 28	90386-30M78	20 - 27		26 - 10
6J8-81975-00	11 - 18		13 - 15		33 - 18		23 - 12		23 - 11	90465-13M11	22 - 24
6J8-82105-00	13 - 23		14 - 15	90119-08M19	2 - 5	90201-50306	3 - 7	90386-33M96	17 - 6	90465-13M18	12 - 12
689-82105-13	12 - 25	6E5-83558-00	26 - 9	90119-08M21	2 - 22	90202-05088	6 - 23	90386-34M97	17 - 7		13 - 12
	13 - 24	64E-83672-00	23 - 6	90119-08M31	25 - 3	90202-10024	18 - 30	90387-06M03	14 - 28		14 - 12
	14 - 25	6J8-85410-00	16 - 36	90119-08M34	26 - 32	90202-12M17	18 - 35	90387-06M29	9 - 35	90465-13M76	16 - 35
6F5-82117-00	12 - 6	6H4-85510-F1	10 - 3		33 - 19	90202-12M25	16 - 4	90387-06M41	16 - 18	90465-18147	12 - 13
	13 - 6	6J8-85510-A1	10 - 3	90119-08M92	27 - 12	90202-12031	21 - 10	90387-06M60	6 - 20		13 - 13
	14 - 6	663-85518-00	10 - 11	90149-05M13	17 - 19		21 - 14	90387-06M81	10 - 21		14 - 13
682-82119-01	14 - 37	6H4-85520-01	10 - 4	90149-14M12	20 - 7	90202-36M55	17 - 5	90387-07M64	21 - 21	90467-06016	2 - 17
6H4-82127-00	20 - 43	6J8-85520-01	10 - 4	90152-05M04	27 - 15	90206-12M16	21 - 15	90387-08M03	20 - 16	90467-08004	6 - 37
	23 - 26	6H4-85533-A1	10 - 1	90159-05M26	12 - 14	90206-12052	16 - 5	90387-10M42	29 - 7		7 - 4
6U0-82127-00	22 - 29	6J8-85540-H2	11 - 1		13 - 14	90206-36M21	17 - 4	90430-08020	26 - 12		7 - 15
6E5-82148-00	20 - 3	6H4-85548-00	10 - 9		14 - 14	90214-45M02	26 - 54		33 - 3	90467-10M04	6 - 45
6H1-82148-00	22 - 28	6J8-85548-00	10 - 19	90161-03M01	1 - 16	90243-04M01	20 - 6	90445-07ME9	26 - 8	90467-11M08	6 - 36
6G1-82151-00	12 - 8	6J8-85550-A1	10 - 2	90164-06M01	16 - 21	90249-06M23	21 - 32	90445-07M04	6 - 15	90468-05M03	6 - 24
	13 - 8	6J8-85550-F1	10 - 2	90170-06015	18 - 24	90249-06M24	21 - 32	90445-07M08	6 - 9	90468-07M02	6 - 12
	14 - 8	6J8-85570-21	11 - 10	90170-09M03	29 - 8	90249-07M25	21 - 45	90445-07M29	2 - 16		6 - 17
6H3-82151-00	12 - 16	6J8-85720-01	6 - 49	90171-14013	27 - 24	90249-12M27	21 - 12	90445-07M31	26 - 8	90480-09M21	16 - 17
	13 - 16	6J8-86110-00	12 - 17	90179-06M24	1 - 7	90249-12M28	21 - 8	90445-07M32	6 - 10	90480-10M16	15 - 29
	14 - 16		14 - 17		16 - 31	90249-12M38	22 - 22		6 - 11	90480-14M17	15 - 28
6A0-82317-00	6 - 46	6J8-86116-00	12 - 18		19 - 14	90249-18M35	22 - 36	90445-09M00	7 - 5	90480-25161	11 - 16
6G1-82370-20	11 - 14		14 - 18	90179-08M15	7 - 10	90250-05010	26 - 42	90445-11M02	6 - 42	90501-08M66	18 - 38
663-82370-01	11 - 14	682-86117-00	12 - 19	90179-10M14	26 - 35	90254-03M03	19 - 6	90445-11M03	6 - 38	90501-10065	26 - 40
703-82510-31	31 - 44		14 - 19	90179-16M05	10 - 13	90254-03M04	17 - 28	90445-11M04	6 - 43	90501-10227	9 - 32
703-82510-41	31 - 44	9E471-09205	10 - 8	90185-05002	27 - 16		18 - 12	90445-11M05	8 - 4	90501-23215	17 - 17
6J8-82531-00	11 - 7	90101-06M00	10 - 20	90185-08045	20 - 47		18 - 33		28 - 11	90502-10M04	21 - 4
703-82531-00	31 - 46	90101-08339	20 - 15		23 - 30	90266-04M00	1 - 5	90445-11M06	8 - 2	90506-12M25	21 - 7
6H3-82540-00	13 - 17	90101-10M58	20 - 52	90185-09M01	29 - 4	90269-02M09	17 - 16		28 - 9	90506-32M22	21 - 24

NUMERICAL INDEX

PARTNO.	REF. NO.	PARTNO.	REF. NO.	PARTNO.	REF. NO.	PARTNO.	REF. NO.	PARTNO.	REF. NO.	PARTNO.	REF. NO.
90508-18M23	21 - 29	92990-08100	19 - 2	93104-16M04	32 - 3	93430-10M00	21 - 13	97013-08055	15 - 25	97880-05040	4 - 17
90508-18M24	21 - 29	92990-08600	31 - 34	93210-03261	12 - 22		22 - 23	97075-08020	27 - 18	97880-06012	10 - 18
90508-20M22	21 - 49	92990-14200	27 - 23		14 - 22	93450-17129	3 - 13	97075-08030	25 - 11		27 - 7
90508-25M21	21 - 44	92995-05600	10 - 24	93210-03478	24 - 51	93501-08001	24 - 59	97075-08035	20 - 49	97880-06025	18 - 4
90510-08M04	9 - 18	92995-06100	11 - 12	93210-064A5	24 - 26	93602-16M10	3 - 11		23 - 32	97885-05010	10 - 23
91318-04025	24 - 38	92995-06600	7 - 3	93210-08006	24 - 50	93604-08062	26 - 30	97075-10040	27 - 9	97885-05012	17 - 23
91490-16010	17 - 12		9 - 6	93210-08287	8 - 7	93606-12019	2 - 8	97080-08016	22 - 32	97885-06008	20 - 4
	18 - 23		9 - 27		8 - 9		25 - 2	97085-06025	22 - 27	97885-06016	23 - 7
91490-20010	21 - 26		9 - 29		28 - 14		28 - 9	97095-06010	22 - 4	97902-04106	10 - 7
91490-20012	17 - 32		9 - 37		28 - 16		27 - 8	97095-06012	11 - 5	97902-04112	10 - 6
	18 - 14		9 - 45	93210-09165	24 - 34	93700-06M03	20 - 20		11 - 8	97902-05408	10 - 10
91490-30022	27 - 25		11 - 3	93210-10M74	24 - 63		22 - 18		11 - 20	97902-06120	10 - 5
91690-30010	21 - 3		11 - 6	93210-11073	24 - 53	94702-00217	2 - 38		14 - 35	97980-03122	5 - 32
91690-30012	19 - 12		11 - 9	93210-11368	24 - 24	94702-00271	2 - 38		18 - 19	97980-04110	5 - 20
91690-30018	22 - 8		11 - 21	93210-13M04	6 - 4	95303-06600	18 - 5	97095-06014	14 - 33	97980-04112	5 - 21
91690-40014	9 - 3		14 - 34	93210-16275	29 - 10	95380-05600	18 - 10		22 - 30		32 - 27
91690-50022	15 - 30		14 - 36	93210-18397	24 - 44		18 - 28	97095-06016	9 - 5	97980-04124	5 - 33
92903-06600	2 - 7		18 - 20	93210-19M82	6 - 6		31 - 7		9 - 44	98580-03015	31 - 38
	2 - 15		22 - 5	93210-29M94	20 - 29	95380-05700	6 - 26		19 - 22	98580-04006	31 - 36
	2 - 27		22 - 31		23 - 13	95380-06600	9 - 12		19 - 25	98580-04010	31 - 35
	2 - 34	92995-08100	20 - 50	93210-32738	7 - 9		31 - 40	97095-06020	11 - 11	98580-05010	31 - 37
	2 - 36		22 - 12		32 - 13	95380-06700	9 - 22		17 - 9	98586-05016	28 - 4
	3 - 19		23 - 33	93210-41042	26 - 26		26 - 17	97095-06025	6 - 19	98780-05008	5 - 22
	4 - 9		27 - 19		33 - 6	95380-08600	20 - 18		7 - 2	99530-10014	9 - 30
	12 - 5	92995-08600	7 - 20	93210-42159	3 - 5	95380-10600	20 - 55		9 - 11		
	12 - 21		20 - 17		32 - 15	95380-12600	22 - 43		9 - 21		
	13 - 5		20 - 40	93210-50768	24 - 29	95780-08300	18 - 31		9 - 28		
	14 - 5		23 - 23	93210-56M80	3 - 17	95895-06012	16 - 8		9 - 36		
	14 - 21		25 - 12		32 - 4	97013-06012	13 - 20		11 - 2		
92903-08100	15 - 19		27 - 20	93210-60MA3	26 - 51	97013-06016	2 - 14	97095-06035	9 - 26		
92903-08600	9 - 49	92995-10100	27 - 10		33 - 9		3 - 18	97095-08016	7 - 19		
	15 - 17	92995-10600	20 - 35	93306-00612	26 - 48		12 - 4	97095-08020	22 - 11		
	15 - 20		20 - 42	93306-305U3	3 - 6		12 - 20	97095-08025	20 - 39		
	15 - 24		20 - 53	93311-632U7	3 - 3		13 - 4		23 - 22		
	15 - 26		22 - 38	93315-220V7	26 - 3		14 - 4	97095-10060	20 - 41		
	15 - 35		23 - 18	93315-22004	26 - 52		14 - 20		23 - 24		
92903-10600	17 - 18		23 - 25	93332-000V6	26 - 37	97013-06020	9 - 43	97380-05025	31 - 8		
92990-05600	4 - 4		27 - 11	93332-00001	26 - 6	97013-06025	2 - 26	97395-08030	31 - 33		
	4 - 18	92995-12200	22 - 41	93410-28M06	20 - 32		2 - 35	97513-06520	9 - 42		
	5 - 24	93101-20M07	26 - 53		23 - 16		4 - 8		18 - 17		
	12 - 10		33 - 10	93430-05027	21 - 23	97013-06030	2 - 6	97575-08550	25 - 10		
	13 - 10	93101-23070	26 - 25		21 - 34	97013-06035	2 - 33	97780-50510	26 - 14		
	14 - 10		33 - 5		21 - 46	97013-08014	9 - 48	97780-60525	23 - 9		
	18 - 22	93101-25M28	3 - 15	93430-06M02	9 - 24		15 - 34	97880-04020	18 - 37		
92990-06200	17 - 31		32 - 2		21 - 22	97013-08016	15 - 16	97880-05016	4 - 3		
	18 - 13	93102-26M27	3 - 4	93430-06024	31 - 10	97013-08030	15 - 18	97880-05025	12 - 9		
92990-06600	19 - 23		32 - 9		31 - 63	97013-08035	2 - 10		13 - 9		
	19 - 26	93104-16M04	3 - 16	93430-10M00	21 - 9		15 - 23		14 - 9		

25/30/30D
PARTS CATALOGUE
©2001 by Yamaha Motor Co., Ltd.
1st Edition, Jan. 2001
All rights reserved.
Any reprinting or unauthorized use
without the written permission of
Yamaha Motor Co., Ltd.
is expressly prohibited.
Printed in Japan

G7