Gauges

Hourmeter

Description

- 0-9999 hours
- Flat lens
- Drilling diameter 53MM

- Required parts:
  Wiring Harness A: 32540-ZV5-911
  Wiring Harness B: 32550-ZW5-U00

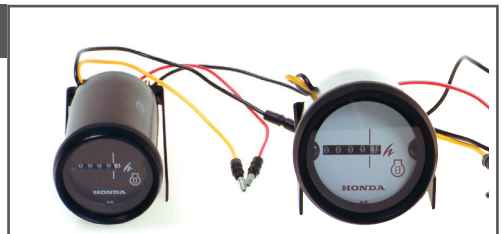

Picture only as illustration!*

Application	Part Number	Comments
BF25D ~ BF250A	**06397-ZW5-U10**	Black face, analogue display, req. part 32550-ZW5-U00
	06397-ZW5-U00	White face, analogue display, req. part 32550-ZW5-U00
BF20A ~ BF250A (Not with BF25 ~ BF50A4)	**39700-ZV5-800AH**	Black face, digital display, req. part 32550-ZV5-910

Speedometer

Description

- Flat lens
- Drilling diameter 86MM

- Required parts:
  Wiring Harness A: 32540-ZV5-911
  Wiring Harness B: 32550-ZW5-U00
  Wiring Harness 32550-ZV5-910

Picture only as illustration!*

Application	Part Number	Comments
BF25D ~ BF250A	**06373-ZW5-U11**	Black face, 10-50 mph/20-80 km/h, req. part 32550-ZW5-U00
	06373-ZW5-U01	White face 10-50 mph/20-80 km/h, req. part 32550-ZW5-U00
BF40 ~ BF250A	**06372-ZV5-950AH**	Black face, 5-35 mph/10-55 km/h, req. part 32550-ZV5-910

Tachometer

Description

- 0-7000 rpm
- Flat lens

- Required parts:
  Wire harness: 32540 ZV5 911

Picture only as illustration!*

Application	Part Number	Comments
BF25D ~ BF250A	**06375-ZW5-U11**	Black face, drilling diameter 81MM
	06375-ZW5-U01	White face, drilling diameter 81MM
BF40A / BF50A, BF40D / BF50D	**37250-ZV5-823**	Black face, drilling diameter 81MM
BF20 / 25/30A, BF25 / 30D BF60 ~ BF250A	**37250-ZV7-913**	
BF8D ~ BF20D	**37250-ZW9-902**	
BF20A ~ BF250A	**37250-ZV5-950AH**	Black face, drilling diameter 86MM

Trimmeter

Description

- Up & down indicator
- Flat lens
- Drilling diameter 53MM

- Required part:
  Wire harness: 32540-ZV5-911

Picture only as illustration!*

Application	Part Number	Comments
BF25D ~ BF250A	**06372-ZW5-U01**	White face
BF40 ~ BF250A	**37260-ZV5-822**	Black face

* The pictures shown, may not correspond with the content of the package that goes with the partnumber(s) mentionned.

Gauges

Voltmeter

Description

- 8-16 volts indicator
- Flat lens
- Drilling diameter 53MM

- Required part:
  Wire harness: 32540-ZV5-911, 32550-ZW5-U00

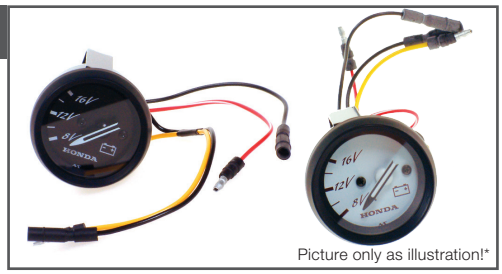

Picture only as illustration!*

Application	Part Number	Comments
BF25D ~ BF250A	06374-ZW5-U10	Black face
	06374-ZW5-U00	White face

Dual assy meter with Tacho/Hour meter function

Description

- A five digit LCD display reads up to 99999 rpm in 20 rpm increments
- Displays up to 9999.9 hours of engine operation before resetting to zero

Application	Part Number
BF2 ~ BF20	08174-ZL8-000HE

Instrument set

Description

- Fog Resistant
- Includes 5* gauges: 0-7000rpm / digital hour meter, 10-65 mph / 20-100 km/h speedometer, 8-18 voltmeter, 240-33 ohms (or 10-180 ohms EU sender) fuel gauge, trim meter, drilling diameter 86MM (rpm & speed) and 53MM (volt, fuel, trim), domed lens

- Required part:
  Wire harness: 32200-ZW7-000AH

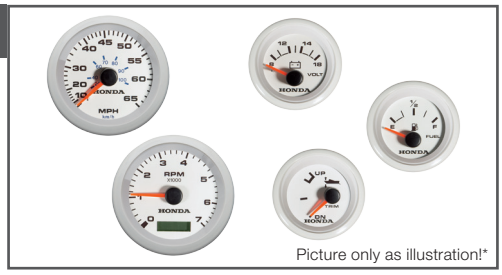

Picture only as illustration!*

Application	Part Number	Comments
BF25 ~ BF250A	06303-ZW5-000ZB	US Instrument set, white face, black letters
	06304-ZW5-000ZB	EU Instrument set, white face, black letters

Instrument set

Description

- Fog Resistant
- Includes 5* gauges: 0-7000rpm / digital hour meter, 10-65 mph / 20-100 km/h speedometer, 8-18 voltmeter, 240-33 ohms (or 10-180 ohms EU sender) fuel gauge, trim meter, drilling diameter 86MM (rpm & speed) and 53MM (volt, fuel, trim), domed lens

- Required part:
  Wire harness: 32200-ZW7-000AH

Picture only as illustration!*

Application	Part Number	Comments
BF25 ~ BF250A	06303-ZW5-000ZA	US Instrument set, black face, white letters
	06304-ZW5-000ZA	EU Instrument set, black face, white letters

* The pictures shown, may not correspond with the content of the package that goes with the partnumber(s) mentionned.

Gauges

Instrument set

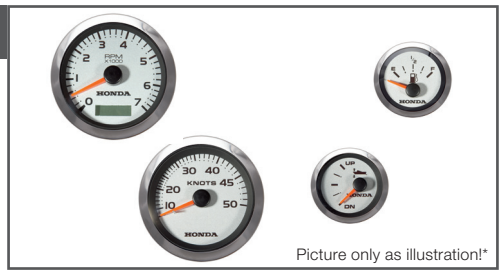

Picture only as illustration!*

Description

- Fog Resistant
- Includes 4 gauges: 0-7000rpm / digital hour meter, 10-65 mph / 20-100 km/h speedometer, 240-33 ohms (or 10-180 ohms EU sender) fuel gauge, trim meter, drilling diameter 86MM (rpm & speed) and 53MM (volt, fuel, trim), domed lens
- Required part:
  Wire harness: 32200-ZW7-000AH

Application	Part Number	Comments
BF25 ~ BF250A	**06300-ZW5-003SK**	US Instrument set, Charcoal grey face - no voltmeter
	06320 ZW5 003SK	EU Instrument set, Charcoal grey face - no voltmeter

Speedometer

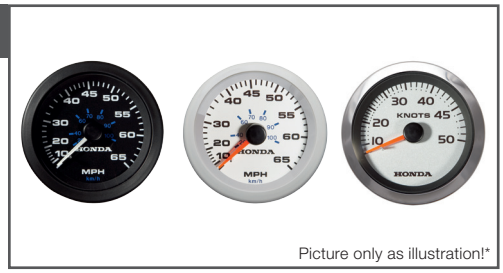

Picture only as illustration!*

Description

- Fog Resistant
- 10-65mph / 20-100 km/h*
- Domed lens
- Drilling diameter 86MM
- Required part:
  Wire harness: 32200-ZW7-000AH

Application	Part Number	Comments
BF25 ~ BF250A	**37203-ZW5-000ZB**	White face, black letters
	37203-ZW5-000ZA	Black face, white letters
	37200-ZW5-003SK	Charcoal grey, * 10-50 knots

Tacho / hourmeter

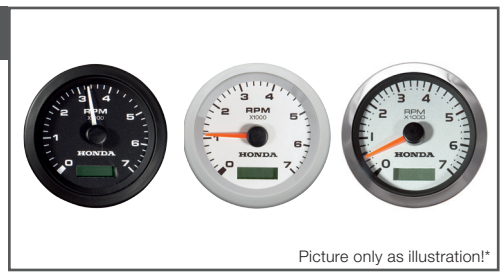

Picture only as illustration!*

Description

- Fog Resistant
- 0-7000 rpm & digital hour meter
- Domed lens
- Drilling diameter 86MM
- Required part:
  Wire harness: 32200-ZW7-000AH

Application	Part Number	Comments
BF25 ~ BF250A	**37253-ZW5-000ZB**	White face, black letters
	37253-ZW5-000ZA	Black face, white letters
	37250-ZW5-003SK	Charcoal grey

Trim meter

Picture only as illustration!*

Description

- Fog Resistant
- Up & down indicator
- Domed lens
- Drilling diameter 53MM
- Required part:
  Wire harness: 32200-ZW7-000AH

Application	Part Number	Comments
BF25 ~ BF250A	**37263-ZW5-000ZB**	White face, black letters
	37263-ZW5-000ZA	Black face, white letters
	37260-ZW5-003SK	Charcoal grey

* The pictures shown, may not correspond with the content of the package that goes with the partnumber(s) mentionned.

Gauges

Voltmeter

Description

- Fog Resistant
- 8-18 volts indicator
- Domed lens
- Drilling diameter 53MM

- Required part:
  Wire harness: 32200-ZW7-000AH

Picture only as illustration!*

Application	Part Number	Comments
BF25 ~ BF250A	37453-ZW5-000ZB	White face, black letters
	37453-ZW5-000ZA	Black face, white letters
	37450-ZW5-003SK	Charcoal grey

Fuel Meter (EU type - 10 ohms ~ 180 ohms)

Description

- Fog Resistant
- For inbuilt fuel tanks
- Drilling diameter 53MM

Picture only as illustration!*

Application	Part Number	Comments
BF25 ~ BF250A	37304-ZW5-000ZB	EU, white face, Ohms 10Ω (empty) to 180Ω (full) scale
	37304-ZW5-000ZA	EU, black face, Ohms 10Ω (empty) to 180Ω (full) scale
	37320-ZW5-003SK	EU Charcoul grey face, , Ohms 10Ω (empty) to 180Ω (full) scale

Fuel Meter (USA type - 240 ohms ~ 33 ohms)

Description

- Fog Resistant
- For inbuilt fuel tanks
- Drilling diameter 53MM

Picture only as illustration!*

Application	Part Number	Comments
BF25 ~ BF250A	37303-ZW5-000ZB	US, white face, Ohms 240Ω (empty) to 33Ω (full) scale
	37303-ZW5-000ZA	US, black face, Ohms 240Ω (empty) to 33Ω (full) scale
	37300-ZW5-003SK	US, charcoal grey face, Ohms 240Ω (empty) to 33Ω (full) scale

Water pressure meter

Description

- Fog Resistant
- 0-30PSI scale
- Including tubing and engine fitting
- Domed lens
- Drilling diameter 53MM

- Required part
  Wire harness: 32200-ZW7-000AH

Picture only as illustration!*

Application	Part Number	Comments
BF25 ~ BF250A	37353-ZW5-000ZB	White face, black letters
	37353-ZW5-000ZA	Black face, white letters

* The pictures shown, may not correspond with the content of the package that goes with the partnumber(s) mentionned.